WEATHER FORECAST

For 36 hours ending 5 p. m. Sunday:

Victoria and vicinity—Moderate to fresh westerly winds, generally fair, not much change in temperature.

Lower Mainland—Generally fair, stationary or higher temperature.

Victoria Daily Times

WHERE TO GO TO-NIGHT

Royal—The Road Through the Dark.
Pantages—Vaudeville.
Dominion—Breed of Men.
Variety—The Bondage of Barbara.
Columbia—Vengeance.
Romano—The Love Net.
Princess—Variety Entertainment.

VOL. 54. NO. 110 — VICTORIA, B. C., SATURDAY, MAY 10, 1919 — TWENTY-TWO PAGES

GERMANS WILL PRESENT A NOTE TO ALLIES

AGREEMENT ON SAAR REGION PATTERN FOR THE FIUME PROBLEM

Council of Four is Understood to Be Considering Commission Government for City for Term of Years and Final Plebiscite to Decide Future

Paris, May 10.—It is understood that the Council of Four is continuing its study of the Fiume question on the basis of the agreement reached relative to the future status of the Saar region.

The Saar region, according to the terms of the treaty of peace presented to the Germans, will be governed by a Commission consisting of five appointed by the League of Nations. One will be French, one a native inhabitant of the Saar region and three representing the three different countries other than France and Germany. After fifteen years a plebiscite will be held to ascertain the desires of the population as to continuance of the existing regime under the League of Nations, union of the section with France or return to German sovereignty.

MR. WILSON REFUSED TO TALK ALONE WITH BROCKDORFF-RANTZAU

Paris, May 10.—Count von Brockdorff-Rantzau, head of the German delegation to the Peace Congress at Versailles, sought a private interview with President Wilson Friday, but was refused, according to L'Intransigeant.

Demobilization of Forces of U.S. Passes the 2,000,000 Mark

Washington, May 10.—Demobilization of the war army of the United States has passed the 2,000,000 mark, General March, Chief of Staff, announced to-day, and the numbers of troops returned from France now exceeds 1,000,000.

GERMAN CABINET SENDING NOTE TO ALLIES AND BROCKDORFF-RANTZAU TO GO TO BERLIN FOR CONFERENCE

Dispatch via Zurich Tells of Statement Prepared by Ebert-Scheidemann Ministers; Expectation Is It Will Be Made Public at Once.

Paris, May 10.—(Havas).—The German Cabinet Council has decided upon the wording of a note that Germany will present without delay to the Allies, according to a Zurich dispatch. The note, it is added, may be made public to-day.

Versailles, May 10.—Count von Brockdorff-Rantzau, chairman of the German peace delegation, has asked the other members of the mission to hasten their examination of the treaty so that he may go to Germany to confer with his Government. A large force of translators is at work continuously and the German typists have been divided into day and night shifts. Forty out of 120 typists worked until four o'clock this morning. Count von Brockdorff-Rantzau also was at work until a late hour.

NO UNION OF AUSTRIA AND GERMANY IN THE FUTURE UNLESS LEAGUE PERMITS

Paris, May 10.—The portion of the German treaty which has not as yet been made public contains a provision that German-Austria's separation from Germany shall be "inalienable," unless approved by the Council of the League of Nations. The use of the word "inalienable" is for the purpose of settling the question not only for the present, but for a long period.

Paris, May 10.—The Austrian peace delegation will leave Vienna on Monday and reach Paris probably on Wednesday, the French Foreign Office was advised to-day. Previous advices had indicated that the Austrian delegation was expected to reach Paris on Monday.

Navy Wiped Out.

Paris, May 10.—The naval terms of the treaty between the Allies and Austria, as now completed, are far more stringent than the naval terms in the treaty with Germany, as the Austrian navy is to be completely extinguished. All the large ships are to be surrendered to the Allied and Associated Powers, and no nucleus of the fleet will remain.

The only craft of any kind which the terms give to Austria are some for use on the Danube, but these will not be available for use outside that river. The terms are restricted to the surrender of the Austrian battlecruisers, destroyers and other ships, without providing for the disposition to be made of them, which will be subsequently adjusted between the Allied and Associated Powers.

Italians Interested.

As the fleet operated in the Adriatic, chiefly against the Italian navy, the Italians are showing great interest in the allotment, most of the ships being at ports under Italian Control. The Jugo-Slav authorities are also showing an insistent desire to be represented

(Concluded on page 4.)

Czecho-Slovak and Jugo-Slav Boundaries Are Set by Council

Paris, May 10.—The Council of Four met yesterday afternoon and fixed the boundaries of Czecho-Slovaka and Jugo-Slavia and made progress toward the adjustment of the new Roumanian boundaries.

The question of lifting the blockade against Hungary was discussed and was referred to the Supreme Economic Council.

Germany Tries to Keep Supplies From the Army of Poland

Berlin, May 9.—Via Copenhagen, May 10.—Mathias Erzberger, of the German Armistice Commission, yesterday handed a note to the Allied Armistice Commission at Spa, protesting against the transport to Poland by way of Danzig of American foodstuffs, of considerable quantities of medical supplies, sewing machines, rubber tires and other supplies destined for the Polish army. The note says that this is not permissible under existing agreements, and says that the German Government will prevent the dispatch of any further war materials.

ONE OF AMERICAN PLANES ARRIVES AT TREPASSEY BAY

Trepassey, Nfld., May 10.—The N. C.-1, first of the American navy hydroaeroplanes to leave Halifax on the way over the Atlantic to the base here, alighted in the harbor this afternoon.

Trepassey Bay is at the southeasternmost tip of Newfoundland. The course set for the American flight was from Rockaway Beach, N. Y., to Halifax, where a stop was made, and from Halifax over the eastern extremity of Cape Breton to Trepassey Bay. The stretch from Cape Breton to Newfoundland over the Atlantic is slightly more than 300 miles.

The next leg of the flight is to be from Newfoundland to the Azores, and the next stretch will be from the Azores to a point in Portugal.

Wind Assisted.

Trepassey, Nfd., May 10. — The Amercan hydroaeroplane N.C.-1 reached here at 3.41 p. m. Halfax time.

A thirty-mile northwest wind aided the N.C.-1 as she sped along the end of her day's journey from Halifax. She was escorted into Trepassey by a naval scout plane which went out to meet her from the Newfoundland base here.

Washington, May 10.—An official report to the Navy Department late to-day from Trepassey Bay, Nfd., said the hydroaeroplane N.C.-7 had arrived there at 2.41 p. m., Washington time, having covered the distance of 475 miles from Halifax in six hours and fifty-six minutes. The average speed of the plane was nearly seventy miles an hour.

Two Flew.

Halifax, May 10.—Two of the three giant American hydroaeroplanes commissioned to attempt a trans-Atdantic flight—the N.C.-1 and the N.C.-3—took the air to-day on the second leg of their cruise from Rockaway Beach, N. Y., to Trepassey, Ndd., whence they are expected to start next week for Portugal, with a stop at the Azores.

The N.C.-1, in command of Lieut.-Commander P. N. L. Bellinger, set out for sea at 8.44 a. m., followed at 9.07 o'clock by the N.C.-3, carrying Commander John H. Towers, chief of the expedition.

The N. C.-3, flagship of the expedition and ordinarily the leader in the flying, broke a propeller while her engines were being warmed up in a surface cruise before the start. Installation of the new propeller required more than forty-five minutes. Meantime the N.C.-1 was cruising along the waters of the bay. When repairs to his machine had not been completed Commander Towers signalled the N.C.-1 to get under way. Lieut.-Commander Bellinger at once headed for the mouth of the harbor, his planes disappearing from view as it turned eastward a mile or more from shore.

The N.C.-3, her new propeller working perfectly, got away twenty-three minutes after her sister plane.

(Concluded on page 4.)

SIR JAMES BALL TO REACH VANCOUVER SUNDAY MORNING

Vancouver, May 10.—Sir James Ball, the British Timber Controller, who is coming to the coast to wind up the contracts and obligations assumed by the Timber Control Department of the British Board of Trade regarding the supply of spruce from this province, will arrive in Vancouver Sunday morning. He is accompanied by Montague Myers, representing timber purchasing interests.

MATHERS COMMISSION AT FORT WILLIAM

Winnipeg, May 10.—It is announced that the Industrial Relations Commission will not hold a session at Port Arthur as scheduled. In order to save time the Commission will sit only in Fort William on May 15.

WILSON SPEAKS OF INTERNATIONAL LAW

World Change Not Coming at Once, but Will Be Gradual

Paris, May 10.—In a brief speech at a dinner last night President Wilson touched on the future role of international law in the development of the new order of things.

"One of the things that has disturbed me in recent months," he said, "is the unqualified hope men have entertained everywhere of immediate emancipation from the things that have hampered and oppressed them. You can not, in human experience, rush into the light. You have to go through twilight into the broadening day before noon comes and the full sun is on the landscape. We must see to it that those who hope are not disappointed by showing them the processes by which the hope must be realized—the processes of law, the processes of slow disentanglement from the many things that have bound us in the past.

"The intelligent development of international law will be one of the things most consequent to men in the future. If we can now give to international law the kind of vitality it can have only if it is the real expression of our moral judgment, we shall have completed in some sense the work which this war was inteded to emphasize."

The President concluded by saying: "In a sense the old international law is played out. The future of mankind depends more upon relations of nations to one another than upon the separate and selfish development of the

MANY MESSAGES SENT TO BERLIN

German Delegates Make Use of Wireless Equipment on Eiffel Tower

Versailles, May 10.—Last night the German peace delegates sent numerous telegrams to Berlin, which were transmitted by wireless from the Eiffel Tower.

Twenty-five additional experts and aides are expected here to-morrow from Berlin.

No Withdrawal.

Paris, May 10.—The Foreign Office anounced this afternoon that no preparation had been made by the German peace delegation for a withdrawal from Versailles.

Free to Go.

Paris, May 10.—The German peace delegates are at perfect liberty to return to Berlin and consult their Government, it is reported in Conference circles.

The Germans, it is stated, enjoy freedom of movement and diplomatic immunity.

Statement by Scheidemann.

Berlin, May 9.—Philipp Scheidemann, the German Chancellor, will make a long address at the opening of the National Assembly here on Monday explaining in detail the Government's attitude as to the peace terms, according to The Zeitung Am Mittag.

POLICEMEN'S UNION IS NOT RECOGNIZED

But British Cabinet Said to Be Uneasy Regarding London Situation

London, May 10.—The Home Secretary, while admitting that the police had a legitimate grievance, was very emphatic in assuring the House of Commons yesterday that no official recognition would be extended to the London Police Trades Union. Little doubt is felt, however, that the Cabinet is considerably uneasy about the unrest in the London force.

It is stated that Sir Neville Macready has gone to Paris to see Mr. Lloyd George—a remarkable proceeding in view of the fact that the Home Secretary is responsible to Parliament for police matters.

Several thousand London policemen held a demonstration in Trafalgar

(Concluded on page 4.)

PLANNED ARREST OF SINN FEINERS

Troops Occupied Dublin Mansion House; Did Not Catch Barton and Walsh

Dublin, May 10.—The military occupation of the Mansion House here, which was effected by soldiers and police shortly before 5.30 o'clock yesterday afternoon, was not aimed at the suppression of the Sinn Fein "Parliament," whose sessions are held there, but was intended to effect the arrest of Robert Barton and J. J. Walsh, Sinn Fein members of Parliament, and others who had recently escaped from the Mount Joy prison and were believed to be in the building.

Dawson Street, on which the Mansion House stands, and all the adjoining streets were cleared of people and tramway traffic was suspended. The Sinn Fein "Parliament," which had met earlier in the day, had adjourned, but the building was to be used in the evening for a reception by the Lord Mayor to Frank P. Walsh, Michael F. Ryan and Edward F. Dunne, visiting representatives of Irish societies of the United States. The troops remained in the structure nearly two hours, by which time the Lord Mayor's guests for the reception were arriving. The guests included the representatives of the Irish societies of the United States, who were held up outside the cordon of troops with machine guns which had been thrown about the building.

Eventually the troops were withdrawn without having captured the men who were sought. The reception then proceeded.

PROTEST AGAINST NEW GERMAN FLAG

Belgians Want Germany Prevented Using Red, Yellow and Black

Paris, May 10.—Belgium has protested to the Entente Powers against the proposed use by the German republic of a red, yellow and black flag which is almost identical with that of Belgium. Germany originally proposed to use the red, gold and black flag of the old German federation, but later adopted yellow in place of the gold, the result being a duplication of the Belgian colors.

Riga.

Paris, May 10.—Among the matters discussed by the Council of Four yesterday was the question of feeding the population of Riga and how to prevent supplies from falling into the hands of the Bolsheviki should they re-enter the city.

The last reports on the situation at Riga which came through indicated that the Bolsheviki were still in Riga.

Lettish Situation.

London, May 10.—Mathias Erzberger, chairman of the German Armistice Commission, has presented a note to the British representatives at Spa, denying the charge that the Germans recently overthrew the Lettish Government at Libau. The note said that the change in Government was caused by the native inhabitants.

Erzberger promised that the German troops would be withdrawn from Letvia and Lithuania as soon as possible, and added that Germany would place the responsibility for the consequences on the Allies.

A MUNICIPAL QUESTION.

Ottawa, May 10.—The battle over the question as to whether the Toronto and Niagara Power Company should have the right to enter any municipality without obtaining the consent of the municipality, was continued before the special committee on railway matters yesterday afternoon.

ALLIES READY IF GERMANY SHOULD REFUSE TO SIGN

Paris, May 10.—It is understood that among the subjects discussed by the Council of Four yesterday was the eventuality of Germany's refusal to sign the peace treaty and what steps should be taken in that event.

It is said that no intimation that Germany intends taking such a course has reached the Allies, but they are taking nothing for granted, and the decision on the subject by the representatives of the Five Great Powers yesterday was by way of preparation for such an eventuality, however remote.

FINANCIAL CLAUSES STRONGLY CRITICIZED

French Writers Say Treaty Leaves Too Great a Burden on France

Paris, May 10.—The financial clauses of the peace treaty between the Allied and Associated Powers and Germany continue to be the sections of the document most discussed by the newspapers here, being almost universally condemned by the commentators for not making Germany responsible for the repayment of the entire cost of the war and for leaving France with a burden placed at 170,000,000,000 francs.

"What will the stupefication of France be when it is realized that victory condemns her to bankruptcy?" asks La Nouvelle.

"What will the stupefaction of demns the treaty unreservedly, saying it is "a bourgeoise capitalistic peace which no Socialist deputy can ratify, and possibly the Socialists will consider it a criminal breach of the sworn word, an outrage on morals and rights."

BRITISH IMPORTS.

Washington, May 10.—The British Government has removed from the restricted import list drugs and chemicals which do not contain dutiable ingredients. The British Embassy here said dyestuffs were not affected.

PROCLAMATION BY EBERTS A WAIL

German President Alleges Treaty in Contradiction to Wilson's Fourteen Points

Berlin, May 9, via London, May 10—Germany's reply to the terms of peace presented at Versailles on Wednesday will be a proposal 'for a peace of right on the basis of a lasting peace of the nations," according to a proclamation to the German people, issued to-day by President Ebert.

The text of the proclamation follows:

"The first reply of the Allies to the sincere desire for peace on the part of our starving people was the laying down of the uncommonly hard armistice conditions. The German people, having laid down their arms, honestly observed all the obligations of the armistice, hard as they were.

"Notwithstanding this, our opponents for six months have continued the war by maintaining the blockade. The German people bore all these burdens, trusting in the promise given by the Allies in their note of November 5, that the peace would be a peace of right on the basis of President Wilson's fourteen points.

"Violence," He Says

"Instead of that, the Allies have now given us peace terms which are in contradiction to the promise given. It is impractical, even if we put forth all our powers. Violence without measure would be done to the German people. From such an imposed peace fresh hatred would be bound to arise between the nations, and in the course of history there would be new wars. The world would be obliged to bury every hope of a League of Nations, liberating and healing the nations' wounds and insuring peace.

"The dismemberment and mangling of the German people, the delivering of German labor to foreign capitalism for the indignities of wage slavery and the permanent fettering of the young German republic by the Entente's imperialism, are the aims of this peace of violence. The German people's Government will answer the peace proposal of violence with a proposal of a peace of right on the basis of a lasting peace of the nations.

Deeply Moved

"The fact that all circles of the German people have been moved so deeply testifies that the Government is giving expression to the united will of the German nation. The Government will put forth every effort to secure for the people the same national unity and independence and the same freedom of

(Concluded on page 4.)

CHINA WANTS A WRITTEN PLEDGE KIAO CHAU TO BE RETURNED TO HER CONTROL

Paris, May 10.—(Associated Press).—It seems unlikely that the Chinese will sign the treaty of peace unless China is given a written assurance by the Council of Four that Japan will return Kiao Chau to China. The Chinese delegates say the clause in the treaty contains no such provision, their only basis for believing that such a restitution will be made being a verbal agreement. Without a definite written promise from the Council of Four they believe it impossible to gain permission from the Chinese Cabinet for the signature of the treaty.

Without such written promise the Chinese delegates hold their position to be worse than under the Japanese treaties, which specifically pledge the return of Kiao Chau. The Chinese contention is being watched with much interest because it raises a question as to the actual status of many verbal agreements in the conferences of the Council which are not known to be definite in the written proceedings.

LIST OF SAILINGS AND SOLDIER PARTIES ARRIVING

Revised to Noon, May 10.

The steamship "Celtic" is due at Halifax May 15 with the following troops for this district:—Vancouver, officers 11, other ranks 240; Revelstoke, other ranks 55; Victoria, officers 5, other ranks 81.

The steamship "Orduna" is due at Halifax May 16 with the following troops for this district:—Vancouver, officers 3, other ranks 88; Revelstoke, other ranks 3; Victoria, officers 2, other ranks 15.

The steamship "Scotian" is due at Montreal May 15 with the following troops for this district:—Vancouver, officers 8, other ranks 37; Victoria, officers 1, other ranks 7.

The party from the steamship "Mauretania" travelling on C. N. R. Military Special 1483 proceeded to this district with troops as follows:—Victoria, officers 2, other ranks 102; Vancouver, officers 4, other ranks 221; Revelstoke, other ranks 9. This party left Riviere Duloup, Quebec, at 8.10 this morning.

U BOAT CHIEF WHO TORPEDOED SUSSEX PRISONER IN LONDON

London, May 10.—The German submarine commander who is confined in the Tower of London, after having been brought to this country from Spain, is said to be Captain Kaiservetter, and it is believed that he was in command of the submarine which torpedoed the British Channel steamer Sussex on March 24, 1916.

DJER-KISS TALCUM

We still have a stock of this delightful talcum in white and rose.

40c Per Package

Campbell's Prescription Drug Store

COR. FORT AND DOUGLAS. PHONE 136

We Are Prompt. We Use the Best in Our Work. We are Careful.

AUTO and MOTOR BOAT ACCESSORIES

Willard Storage Batteries Hotshot Batteries

Ever-Ready and Columbia Dry Cells
Magnetos and Spark Coils
High and Low Tension Cable
Electric Light Bulbs
Storage Batteries recharged and repaired

JAMESON, ROLFE & WILLIS

Distributors.
Studebaker and Gray-Dort Motor Cars and Giant Trucks.
Cor. Courtney and Gordon Sts. Phone 2246

SLANDER DAMAGES ASKED BY WEART

Vancouver, May 10.—A writ claiming damages for slander was filed in the Supreme Court here yesterday on behalf of J. W. Weart, member for South Vancouver in the Provincial Legislature, against Robert Ward, 5821 Latta Street, South Vancouver.

The alleged slander is a statement said to have been made by Mr. Ward at a meeting in South Vancouver while discussing a scheme for acquiring what is known as the Vivian property in South Vancouver for soldier homes. Mr. Ward is reported to have said that Mr. Weart had an option on the property and was turning it over to the Government at a profit.

Mr. Weart states that the charge is false, and is now giving Mr. Ward this opportunity of explaining the charges made.

F. W. HOHENZOLLERN IN POTTERY BUSINESS

Washington, May 10.—The former German Crown Prince has gone into the pottery business, according to official dispatches received here from Holland. A new company just organized to use the calcareous sands on the island of Wieringen in the North Sea "has named Frederick William Hohenzollern as the director-manager." It was said he is a large investor in the enterprise.

A specially ambitious piece already put out by the new company is a tile portrait of the director-manager in outing costume against a background of church and cottages. The dispatches said it was reported that the tile had been bought for $40,000 for presentation to Premier Clemenceau of France.

Face Peeling Habit Becoming Fashionable

Women of fashion and refinement seem to have been acquiring the mercolized wax habit, depending less and less upon cosmetics for their complexion difficulties. It does seem a lot saner to just peel off the wornout skin when it loses its youthful color and appearance—now that this can be done so easily, safely, painlessly and economically.

There's no trouble getting mercolized wax at any drug store (an ounce will do), since its virtues have become generally known here, and there's no trouble using it—just as you use cold cream, applying at night, washing it off next morning. The wax takes off the old scarf skin, in tiny flakes, a little each day. The new under-skin, which gradually appears, is velvety soft and beautifully white, radiant with girlish loveliness. Any surface trouble like pimples, red or yellow patches, freckles, etc., vanishes of course with the discarded cuticle.

CANADIAN BACON FOR BRITISH USERS

Fine Opportunity for Canadian Exporters Now, Says H. B. Thomson

London, May 10.—(Reuter's)—H. B. Thomson, formerly Food Controller of Canada, has arrived in London in order to assist the Canadian Trade Mission in an advisory capacity. In an interview with a Reuter correspondent, Mr. Thomson said:

"The market in Europe for Canadian foodstuffs will, to all appearance, be very good for some considerable time to come. Canada has a great opportunity for getting trade in Canadian bacon developed, as public opinion seems to be against dried salt American bacon. Our farmers have an ideal chance to capture and increase this big line of business.

"Canadian eggs and poultry also are in high favor. Enormous quantities of eggs used to reach Great Britain from Russia. Canadian farmers will be kept busy simply meeting this market as far as eggs are concerned. Everybody on this side seems to have ample stocks and the high prices are sure to fall.

"Cheese is being left behind in the British market and there is an open market for that commodity."

Cheese.

Ottawa, May 10.—The Minister of Agriculture announces that a cable has been received by the Dairy Produce Commission from the British Ministry of Food stating that it has been finally decided that the Ministry will not purchase the exportable surplus of Canadian cheese for the season of 1919, and that producers and dealers should be notified accordingly. This means that the exportation of cheese will be left to private trading, as in pre-war days.

The Dairy Produce Commission, through which the cheese and other produce has been handled for the last two years, will now go out of business.

$30,000,000 FOR SHIPBUILDING PLANS

Dominion Commons Approves Proposals Put Forward by Government

Ottawa, May 10.—After further discussion of the Government's shipbuilding programme, the Commons in committee of supply on the estimates of the Department of Marine and Fisheries, yesterday afternoon passed the item of $30,000,000 for shipbuilding.

During the discussion J. E. Armstrong, East Lambton, asked the Minister of Naval Service to take into consideration the control of shipping and shipping rates on inland waters. He said that in 1909 the rate on wheat from Port Arthur to Montreal was 2½ cents a bushel, while last year it was 11 cents a bushel.

A. R. McMaster said the supremacy which Great Britain had obtained in shipbuilding and on the seas was due to the low rate at which she was able to build vessels under free trade conditions and a more moderate scale of wages. Nothing else but financial disaster, he said, would meet any shipbuilding or ship ownership plan which could not compete with the world on its own terms.

Complete Chain.

Hon. C. C. Ballantyne said the Government proposed to have ships on the Great Lakes so that its chain of transportation would be complete. When the United States shipbuilding programme was completed, that country would have the enormous tonnage of 16,000,000 tons. If the United States thought it advisable to create such a large merchant fleet, should Canada sit down and fold her hands? He thought Canada would be able to compete with Great Britain and all other parts of the civilized world in shipbuilding.

Bankruptcy.

After passing the shipbuilding item the House went into committee on the bankruptcy bill, beginning with clause 43, which was under discussion when last the bill was considered. Good progress was made.

Hon. Hugh Guthrie moved an amendment to make it clear that the bankruptcy court will be a Federal court. The objection had been raised, he said, that this was not perfectly clear.

Heart Fluttering Easily Corrected

GOOD ADVICE TO FOLKS BOTHERED WITH PALPITATION, WEAKNESS, ETC.

If your heart flutters, be careful.

An attack is liable to come on at any time. Excitement, over-exertion or emotion may cause it.

If blood rushes to the head, if palpitation and short breath are noticeable, there's cause for alarm.

If you want a good honest remedy try Ferrozone. We recommend Ferrozone because we know it's just right for heart trouble. It cured A. F. Beattie, who lives at Allen Hotel, Bay City, Mich. See if your symptoms resemble these:

Some Symptoms of Weak Heart.

Nervousness,	Palpitation,
Trembling,	Dizziness,
sinking feeling,	Heart Paint,
Short Breath,	Weakness.

Mr. Beattie says:

"I was weak and miserable.

"I was subject to heart palpitation and dizziness.

"As I grew worse I began to have trembling and sinking sensations.

"Ferrozone strengthened my heart, gave vigor to my nerves, soon made me well. It's a great rebuilder."

By strengthening the muscles of the heart, giving proper circulation and causing a general rebuilding of the whole system, Ferrozone is bound to do grand work in heart trouble; try it, 50c. per box, or six for $2.50, at all dealers, or direct by mail from The Catarrhozone Co., Kingston, Ont.

Summer-Weight Tweed Suits At Mallek's For $25

Worth to $40

The selection of a Suit from this offering will be a pleasure to those who take advantage of it. They are beautifully tailored, made from the best summer-weight Donegal and Scotch Tweeds, and lined with Belding's Silks and Poplins. These Suits are made up in a nice variety of bright new styles, and are just the thing for general purpose wear—stylish and serviceable—and an extraordinary bargain at the price quoted:

A Choice at $25

721 Yates Street — **Mallek's** — Telephone 1901

Formerly the Ladies' Sample Suit House

Special To-day

Orange and Lemon Tablets

40c Per Pound

This is a candy that will please everybody. It is pure, nourishing, luscious and inexpensive. It is made with great care and only with the best material. Take home Wiper's Candies, they are backed by 14 Gold and Silver Medals and numerous Diplomas.

WIPER'S

1210 Douglas. 607 Yates St.

THE GORGE PARK

Grand Band Concert, Sunday

at 3 o'clock.

VICTORIA LABOR BAND

Boathouse and Japanese Tea Gardens now open. Take cars with the 5 sign.

B.C. ELECTRIC

Traffic Department

All B & K Seeds are government tested for purity and germination.

TRADE MARK B&K REGISTERED

B&K Seeds

"QUALITY" is the watchword for all B & K lines, and nowhere is it of greater significance than in the purchase of seeds. When you order B & K Seeds you not alone have a feeling of security, but you are assured of the best results.

Sold in any quantity. Order from our nearest store.

THE BRACKMAN-KER MILLING CO. LTD.

NEW REGULATIONS FOR STOCKYARDS

Dominion Order-in-Council is Intended to Create Improved Conditions

Ottawa, May 10.—On the recommendation of Hon. T. A. Crerar, Minister of Agriculture, new regulations relative to the operation of stockyards in Canada have been authorized by Order-in-Council. The regulations cover construction and equipment, operation and maintenance of stockyards and their chief purpose is to provide improved conditions in connection with the handling of stock.

The regulations governing construction and equipment provide that every stockyard must be so equipped as to afford adequate accommodations for the transaction of business with safety and dispatch. No substantial alterations or addition shall be made to any stockyard until the approval of the Minister has been obtained.

Feeding.

Ample provision for the proper handling and feeding of livestock must be made, including a supply of running water. In the case of livestock to be fed for maintenance only, the proprietor shall supply the amount of feed prescribed by the Livestock Commission. Charges for feed and supplies for each calendar month shall be determined by adding to the wholesale market price for the preceding month a percentage plus a fixed charge for handling. The proprietor shall file with the Minister not later than the tenth day of each month a statement of the average wholesale market price of feed and supplies during the preceding calendar month, and a statement of the charges in force during the current month, supported by documentary evidence.

It is provided that accommodations shall always be given to stock for sale or in transit, in preference to stock for storage. There shall be kept a register of all sales of livestock in such form as the Minister may prescribe, and this shall be aavilable for inspection by the public.

FOR ATLANTIC FLIGHT.

Halifax, N. S., May 10.—Capt. John Alcock and a party of aviators and mechanics arrived here yesterday on the liner Mauretania to prepare for an attempt to fly across the Atlantic. It was said that Vickers-Vimy bombing plane would arrive on a later steamship and be taken to St. John's, Nfld., where Capt. Alcock expects to begin his flight.

DIRECTOR OF BANK.

Montreal, May 10.—At a meeting of the board of directors of the Bank of Montreal yesterday, the appointment was made of E. W. Beatty, K. C., president of the C. P. R. as a member of the board.

A Popular Number 3667

When You're Wanting Coal

WALTER WALKER & SON

635 FORT STREET Phone 3667

BE MEASURED THIS EVENING—WE SAVE YOU MONEY

HOW WOULD YOU LIKE IT FOR $35?

A light weight summer Suit made from an imported British material, say a good wearing serge.

We're making such Suits for men and women.

CHARLIE HOPE

1434 Government St. Telephone 2689

AUTO and MOTOR BOAT ACCESSORIES

Willard Storage Batteries Hotshot Batteries

Ever-Ready and Columbia Dry Cells
Magnetos and Spark Coils
High and Low Tension Cable
Electric Light Bulbs
Storage Batteries recharged and repaired

JAMESON, ROLFE & WILLIS

Distributors.
Studebaker and Gray-Dort Motor Cars and Giant Trucks.
Cor. Courtney and Gordon Sts. Phone 2246

We Can't Give You 10 Per Cent. Discount on Your Grocery Purchases

But What

COPAS & YOUNG

Guarantee to Do Is to Give You the Limit of Value for Money Received
MAKE UP AN ORDER AND BE CONVINCED

SELECTED PICNIC HAM—Per lb. 32c
PURE DRIPPING—Per lb. 25c
B. C. GRANULATED SUGAR—20-lb. paper bag $2.13
C. & Y. BREAD FLOUR—The best made. 49-lb. sack $2.80
WILD ROSE, FIVE ROSES OR ROYAL HOUSEHOLD FLOUR—49-lb. sack $2.85
MRS. PETERS' HOME-MADE MARMALADE—4-lb. tin 75c
CANADIAN CORN STARCH—2 packets for 25c

NICE FRESH BROKEN BISCUITS—Per lb. 15c
ANTI-COMBINE COFFEE—Fresh ground as ordered. Per lb., 45¢ and 40c
AYLMER PORK, BEANS AND TOMATO SAUCE—3 tins for 25c
ANTI-COMBINE ESSENCE OF LEMON—4-oz. bottle 35c
PRESERVED APRICOTS—Large can 30c
VEGETABLE SOUP—Dominion Brand. Per can 10c
SUPERFINE TOILET SOAP—6 cakes for 25c

Fresh Fruit and Vegetables of All Kinds
We Give One Free Delivery Every Day All Over the City

Copas & Young

ANTI-COMBINE GROCERS
Corner Fort and Broad Streets
Phones 94 and 95 Phones 94 and 95

CANADA FOOD BOARD LICENSE NO. 8-7018

CASES OF WHISKY ARE SEIZED IN VANCOUVER

Vancouver, May 10.—Eight huge cases of "electrical goods," consigned from Montreal to a local company, caused some commotion this afternoon when they were teamed from the freight sheds to the provincial police headquarters.

The eight cases of "electrical goods" turned out to be forty cases of rye whisky which some parties unknown had made an unsuccessful attempt to smuggle into the Province.

NEW DOMINION LOAN.

Ottawa, May 10.—Sir Thomas White has intimated that the Government intends to float another domestic loan, probably in September. The amount was not stated.

GRAY HAIR

Dr. Tremain's Natural Hair Restorative, used as directed, is guaranteed to restore gray hair to its natural color or money refunded. Positively not a dye and non-injurious. For sale in Victoria by Dean & Hiscocks, Druggists, cor. Yates and Broad Streets.

TRIAL OF GERVAIS AT SASKATOON ON CHARGE OF MURDER

Saskatoon, May 10.—At the resumption of the trial of Dr. Gervais for the murder of McKay, Victor Carmel and Jean Baptiste St. Germain were the principal witnesses. The former witness declared that he was still under the hypnotic influence of the accused and that while he was giving evidence the doctor was attempting to obtain control. He repeated, under cross-examination, that he was completely under the doctor's influence when he shot McKay.

In the gruesome story of the murder of the sheriff, St. Germain admitted that he had shot the murdered man twice. He declared that the doctor wanted him to cut the body in pieces and bury it. He then related how they had carried the body down to the river and after trying it to planks threw it in.

The idea of shooting McKay had come to witness all of a sudden. The doctor had told him to shoot anybody who came around. He declared the doctor had an influence over him and that he was afraid of being shot if he went away.

Constipation will disappear promptly and permanently if you use

"RIGA"

Purgative Water, nature's sovereign saline water, which acts mildly but surely, without causing colic or pain.

ON SALE AT ALL DRUGGISTS. 35¢ the Bottle. TRY IT TO-DAY

Distributors for British Columbia—J. A. Tepoorten, Limited, Vancouver

ALLIES' GUARANTEE OF FRANCE'S SECURITY

Washington, May 10.--In response to an inquiry from Secretary Tumulty, President Wilson cabled yesterday in regard to the promise he had given France.

"Happily there is no mystery or privacy about what I have promised the Government here," the President cabled. "I have promised to propose to the Senate a supplement, in which we shall agree, subject to the approval of the Council of the League of Nations, to come immediately to the assistance of France in case of unprovoked attack by Germany, thus merely hastening the action to which we should be bound by the covenant of the League of Nations.

Brussels, May 9.--Via London, May 10.--Some of the Belgian newspapers express surprise that the proposed stipulation regarding British and United States support of France in case of unprovoked attack by Germany was not also made for the benefit of Belgium.

You Can Be Cured of

Catarrh

The Pure Balsamic Essences of Catarrhozone Afford Surest and Quickest Cure.

Catarrhozone is certain to cure because its healing vapor is carried with the breath direct to the seat of the chest, nose or throat trouble. Being composed of the purest balsams and pine essences, it immediately allays irritations, facilitates the ejection of mucous, soothes and stimulates the lungs and bronchial tubes. The marvel of the age in curing nose, throat and bronchial troubles, that's what thousands say about Catarrhozone. There is nothing so sure to cure, and to those in fear of changeable weather—those who easily catch cold—those who work among lung-chilling surroundings, or where dust, impure air, fog, or damp can affect them—let them get Catarrhozone and use it several times daily—it will cure every time.

Large size Catarrhozone, sufficient for two months' use, guaranteed, price, $1; smaller size, 50c; sample size, 25c. Sold everywhere.

DUBLIN MANSION HOUSE WAS SEIZED

Troops Took Building After Sinn Fein "Parliament" Had Met

Dublin, May 10. — The Mansion House, where Laurence O'Neill, the Lord Mayor, had planned to hold a reception last night in honor of Frank P. Walsh, Michael F. Ryan and former Governor Edward F Dunn of Illinois, representatives of Irish societies of the United States, was seized by soldiers and police at 5.20 o'clock yesterday afternoon. The building was empty at the time. The Sinn Fein "Parliament," which met there earlier in the day, had adjourned. The street was cleared and a guard of soldiers with machine guns took up its position opposite the edifice.

Valera There.

At the session of the Sinn Fein "Parliament" a reception was accorded the delegates from the Irish societies in the United States. Professor de Valera, the Sinn Fein leader, declared that "Ireland will never be cheated by England," and expressed cordial thanks to the delegates for "coming to defend the right." There was a large attendance at the meeting, and Professor de Valera in his welcoming remarks said that they would find that "except for the Unionists, a substantial unanimity existed in Ireland."

Frank P. Walsh, one of the delegates, declared that the United States denied that the Irish question was not an international one.

Former Governor Edward F. Dunne, another of the representatives, said that the general election recently held had proved that three-fourths of Ireland demanded the creation of a republic.

GARRISON VERDICT.

Seattle, May 10.—Ruth Garrison, the eighteen-year-old girl who confessed to having poisoned Mrs. Grace G. Storrs, her rival for the love of D. M. Storrs, on March 18 last, late yesterday was found not guilty because of mental irresponsibility at the time of the crime.

CANADIAN DIRECTOR OF FOOD SUPPLIES

Dr. J. W. Robertson to Direct Sale of Canadian Agricultural Products in Europe

Ottawa, May 10.—The appointment of Dr. J. W. Robertson as Canadian Director of Food Supplies, a position which has been created at the request of the Supreme Economic Council of the Allied Governments, was announced last night by Hon. T. A. Crerar, Minister of Agriculture. Dr. Robertson's duties will relate only to the sale of Canadian agricultural products in Europe.

"The food situation in Europe," said the statement," has been engaging the close attention of the Supreme Economic Council, which was created by the Allies some time ago to supervise the economic, and particularly the food conditions, in respect to relations with neutral and enemy countries. This Council will have largely to do with the distribution of food supplies until conditions in Europe get back to a normal and stable basis.

In Close Touch.

"Canada's interest in this whole matter has been receiving the attention of Dr. J. W. Robertson, who has been in close touch at all times with Sir Robert Borden. The Prime Minister cabled that a short time ago a proposal was made that Canada should appoint a Canadian Director of Food Supplies, who could keep closely in touch with the whole food situation. The proposal was agreed to, and Canada was asked to appoint a representative whose official title should be Canadian Director of Foodstuffs. This, of course, has reference only to the sale of Canadian agricultural products in Europe during the reconstruction period that Europe is now passing through.

"It is felt that Dr. Robertson is exceptionally well qualified for this task. His knowledge of Europe generally, has acquaintance with all the leading men associated with this work in Europe and his ability well qualifies him for this very important work. When in Europe last summer as a representative of the Dominion, he met and conferred with leading officials of the British, French and Italian Ministries of Food. In addition, he had the distinction of addressing the Italian Chamber of Deputies. It is believed in this position Dr. Robertson will be able to render real service to Canada."

AFGHANS TREATING WITH THE BOLSHEVIKI

London, May 10.—A Russian Government wireless message received here yesterday afternoon said that an Afghan mission had arrived in Moscow to establish relations between Afghanistan and Russia.

This is in violation of the treaty between Afghanistan and Great Britain, under which Afghanistan is not allowed to enter into relations with any foreign country except Great Britain.

Rheumatism

Rheumatism has become so common nowadays that hundreds of people make no effort to rid themselves of its fatal grip, believing it to be incurable save in exceptional cases.

No greater fallacy exists. Sufferers from rheumatism can be relieved if the cause is remedied and removed.

Let us examine the facts. The direct cause of rheumatism and kindred diseases is poisoning of the blood stream, through failure of the kidneys to filter and remove the impurities that are constantly collecting in the system.

Once the kidneys are out of order, the trouble starts. The poison-laden blood circulating through the system deposits its impurities in the muscles and joints, setting up infection, and Rheumatism, Lumbago, Sciatica, etc., follow.

The first step necessary is to bring the kidneys to perform their natural function once again, and relief will be the immediate result. Gin Pills will do it, and will save weeks of fearful suffering if taken at the first indications of rheumatism.

Gin Pills have been recognized as an assured relief to sufferers from rheumatism, backache, painful urination, brick dust deposits, and gravel. Thousands of testimonials bear witness to the fact that they relieve kidney or bladder troubles instantly. Try them. For sale everywhere at 50c a box. Gin Pills cost little, but are worth a lot. Sample free on request.

The National Drug & Chemical Co. of Canada, Limited, Toronto, Ontario. U. S. residents should address Na-Dru-Co., Inc., 202 Main St., Buffalo, N.Y. 180

PARLIAMENTARY ASSOCIATION'S HOME

Rooms at Westminster Set Apart for Empire Parliamentary Body

London, May 10.—"I feel confident that this Parliamentary comradeship within the Empire will make the members of all the Parliaments better acquainted with each other and with each other's problems and so realize more and more their great common interests in these long traditions of parliamentary government which we have inherited."

The foregoing words of King George were read when the Lord Chancellor and the Speaker of the House of Commons attended the opening of the rooms adjoining Westminster Hall and within the precincts of the Houses of Parliament, which have placed permanently at the disposal of the Empire Parliamentary Association this hall; which acts as a connecting link between the members of the British House and members from the Dominions.

Lord Birkenhead, the Lord Chancellor, expressed the wish to all who had disposed of rooms for this purpose that they might become the meeting place for members of Parliament from all parts of the Empire. Those who had visited the Dominions knew the generous hospitality invariably extended. They sometimes felt it was impossible to return with full reciprocity such kindness to those from the Dominions who came to London. This would be a permanent home for members of the Dominion Parliaments within the very walls of the Mother of Parliaments.

RECONSTRUCTION ASSOCIATION IS GIVEN A CHARTER

Ottawa, May 10.—Incorporation has been granted to the Canadian Reconstruction Association, with head offices at Toronto. The purpose of this orgaization is to take over and carry on the work at present carried on by the Canadian Industrial Reconstruction Association. The new Association, among other things, will further scientific and industrial research investigations, engage in any work of a patriotic or philanthropic nature tending to promote the industrial and agricultural interests of Canada and carry on an educational campaign to maintain industrial stability and to insure prudent treatment of problems of reconstruction after the war.

No Constipation NO PILES.

We think, without a doubt, that constipation is the most prevalent, and at the same time, one of the greatest troubles human nature is afflicted with, and causes more sickness than anything else.

Unless a free action of the bowels occurs at least once a day, constipation is sure to ensue, then comes the sore and uncomfortable piles, sick and bilious headaches, coated tongue, obnoxious breath, sour stomach, heartburn, water brash, and many other ailments.

Milburn's Laxa-Liver Pills will regulate the flow of bile to act properly on the bowels, thus removing the constipation and its allied troubles.

Mr. Dan Doucette, Eel River Crossing, N. B., writes: "Having been troubled for years with constipation and trying everything I knew of, a friend advised me to use Milburn's Laxa-Liver Pills. I used four vials and am completely cured. I can gladly recommend them to anyone who suffers from constipation."

Milburn's Laxa-Liver Pills have been on the market for the past 25 years, and have been used with the best results by thousands of people in that time, and we have yet to hear of a complaint as to their curative powers.

Price 25c. a vial at all dealers, or mailed direct on receipt of price by The T. Milburn Co., Limited, Toronto, Ont.

Special Sale of Wool Monday

Paton's "Alloa" Wheeling

In Shades of White, Dark and Light Grey

At $2.75 Per Pound

Monday we will place on sale fifteen spindles of Paton's "Alloa" Wheeling Yarn, in shades of white, light and dark grey. An excellent grade of wool for knitting socks, sweaters, scarfs, spencers, etc.

Anticipating a big demand for this wool at such an attractive price, we suggest early morning shopping.

On sale at 9 o'clock—**$2.75** per pound.

THE FASHION CENTRE

ON SALE MONDAY — Angus Campbell & Co. Ltd. — ON SALE MONDAY

1008-10 Government Street

HORSE-BREEDING IN PRAIRIE PROVINCES

Ottawa, May 10.—George Hoadley, Leader of the Alberta Opposition, discussed with the Agricultural Committee of the House of Commons yesterday the future of the horse-breeding business in the prairie provinces. The opening up of vacant Dominion lands for settlement, thus taking away range lands, is affording less opportunity for range horses to exist and Mr. Hoadley stated that conditions were almost desperate and the breeders must have a market for their horses or they will die in the fields.

According to H. S. Arkell, Dominion Livestock Commissioner, there are good prospects for Canadian horses in Europe. Poland wants 600,000 light work horses of the type which Canada does not want, and the problem is to get these exported to Europe to weed out Canada's unwanted surplus.

Mr. Hoadley told the Committee that he himself has 600 of that type and that he could sell only twelve last year.

His proposal to the Committee was that the best of the class of 1,100-pound animals and under should be exported and that the poorest be slaughtered for meat for European consumption. In 1909, he said, Germany slaughtered 153,000 horses for meat, and several of the other European countries used horse meat largely also.

KOLCHAK'S FORCES PUSHING FORWARD

London, May 10.—A dispatch from Omsk, under date of May 1, says that since the capture of Christophol, on the Kama, by the forces of Admiral Koltchak, the Siberian forces have been advancing at an average rate of seven miles a day and have reached the Shenala River.

The enemy's resistance has been broken in the Bugulma-Bogoroslat are (Samara district) and a similar rate of advance is being maintained in that region. Five rifle regiments of the Reds have capitulated on the Samara front, and it is reported that there is a great lack of discipline among the enemy.

Archangel, May 9.—The commission of Allied officers which went to Vologda to negotiate for an exchange of prisoners has returned to Archangel, the mission having failed owing to the attempt of the Bolsheviki to turn the meeting into a political one and their evasion of the question of prisoners.

The commission found the prisoners at Vologda well treated but object to the constant Bolshevik propaganda. There are fifty Allied prisoners at Moscow. Through the efforts of the commission, these men, who were formerly in prison, have been given liberty of the streets.

CITIES FALL SHORT IN Y. M. C. A. DRIVES

Toronto, May 10.—For the first time a patriotic meeting in this city has failed to meet its objective. "The "Big Four," which set out to raise $1,500,000 in four days' drive, wound up last night with only $708,820 subscribed and another $10,000 in sight, a total of $718,820.

The "Big Four" consisted of the following organizations: The Federation of Community Service, the Associations of Veterans, the Y. M. C. A. and the Soldiers' Emergency Fund.

Montreal, May 10.—With the official closing of the Y. M. C. A. campaign here, the drive fell over $52,000 short of the objective. The total returns as announced by J. W. Ross at a meeting in the Windsor Hotel yesterday afternoon, amounted to $182,153, whereas the campaign aimed at $235,000 to be divided among the national and local Y. M. C. A. and Y. W. C. A.

DENIES MURDER.

Prince Albert, May 10.—Alfred Roberts, under sentence of death for the murder of Sadie Mae Mulvihill, has signed a confession which he made to Sheriff Seath in the Prince Albert jail to the effect that Sadie Mulvihill rode in his buggy with him just prior to her death last August, that a stranger joined them as they rested in a clearing, but that Roberts had no part in the death of the girl, but left her with the stranger.

DESERTER SENTENCED.

Winnipeg, May 10.—Joshua Green was sentenced to two years in the penitentiary by Sir Hugh John Macdonald in the police court here yesterday for deserting from the army. He pleaded guilty.

NEW ARRIVALS

We are placing in stock each day new arrivals in Home Furnishing, that are moderate in price and have been carefully selected as to quality.

This week we are showing a very nice stock of Refrigerators, Hammocks, Screen Doors and Window Screens. These are all most moderately priced and we invite you to call and inspect our stock.

We allow Ten per cent. discount for spot cash off regular prices

Refrigerators

Several sizes and styles to choose from. A neat one suitable for the small family. Cash price $18.00

Screen Doors

We have them in stock in 4 designs and all sizes. Bring in your measures. Cash price, all sizes, from..$2.50

SMITH & CHAMPION — THE BETTER VALUE STORE — 1420 DOUGLAS ST. — NEAR CITY HALL

OPEN VOTING IN PRINCE EDWARD ISLAND

Charlottetown, P. E. I., May 10.—According to resolutions submitted in the Legislature yesterday by Premier Arsenault, the Ballot Act is to be repealed and replaced by open voting in provincial elections.

At present half the members in the House are known as Councillors and the other half as Assemblymen. The former are elected by property-holders only and the latter by property-owners and popular vote. It is proposed to abolish the dual qualifications. Soldiers and sailors who served overseas or in Canada are to be given the franchise.

The reasons given for the change in the Election Act is that the system of dual qualifications necessitates a double ballot which resulted in a large number of ballots being spoiled at the last general election.

TROOPS ON WAY HERE FROM SIBERIA

Vladivostok, May 9.—(By W. E. Playfair, Canadian Press Correspondent)—The steamship Empress of Japan sailed to-day with the balance of the 260th Battalion and details, a total of 700 men of all ranks.

The steamship Empress of Russia is due to sail about May 18 with the remainder of the Canadian Expeditionary Force, with the exception of the necessary administrative details, who will remain here for some time.

LENOIR APPEALS.

Paris, May 10.—Pierre Lenoir, who on Thursday was convicted by a court-martial of having had dealings with the enemy and was sentenced to death, formally appealed from the decision of the court yesterday. Lenoir was tried with Senator Charles Humbert.

Mrs. Bradnon Keeps a Case

This lady says they never liked tinned milk of any kind until some one told her Pacific Milk had a flavor unlike evaporated milk; that it could be used anywhere fresh milk or cream is called for.

She tried one tin just to see. It proved right and she says now they buy it a case at a time and never have fresh milk in the house.

She speaks particularly about her baking made with Pacific Milk.

Pacific Milk Co., Limited

FACTORY AT LADNER, B. C.

Canada Food Board License 14-156

BISHOP BUDKA.

Winnipeg, May 10.—The appearance before the Manitoba Alien Investigation Board of Bishop Budka, head of the Greek Orthodox Church in Canada, accused of being an "alien and a menace to the country," has again been postponed owing to the fact that he has not yet completely recovered from the effects of a recent operation. His lawyer, T. J. Murray, states that the case will come before a county court judge soon.

Why These Loaves Are Different

PERHAPS you did not know that the size of your loaf—provided it is properly baked—depends upon the amount of gluten that the flour contains. The loaves illustrated here were both baked from the same quantity of different flours; only one contained the smaller, and the other the larger, quantity of gluten as shown in the insert.

ROYAL STANDARD FLOUR

Is "gluten tested," every bushel of wheat being examined in our laboratory, and only that containing the highest possible percentage used in its milling. That's why ROYAL STANDARD FLOUR is "quick rising," has the biggest "oven spring," is always uniform, and is the easiest to handle.

This is one reason how war flours are different, and why Royal Standard Flour makes the best base for use with substitutes. Milled in B. C. Sold by all grocers.

VANCOUVER MILLING & GRAIN CO. LTD. — TRADE MARK — VANCOUVER CANADA

VANCOUVER MILLING & GRAIN CO. LTD.

MAIN OFFICE AND MILLS—VANCOUVER

Branches — Victoria, Nanaimo, New Westminster, Mission City.

Use

PURITY FLOUR

GOVERNMENT STANDARD

Still True to Its Reputation as a Producer of "More Bread and Better Bread"

Flour License Nos. 15, 16, 17, 18

THE DAILY TIMES

Published every afternoon (except Sunday) by
THE TIMES PRINTING & PUBLISHING COMPANY
LIMITED
Offices: Corner Broad and Fort Streets

Business Office (Advertising).....Phone 1090
Circulation .....Phone 3345
Editorial Office .....Phone 45

SUBSCRIPTION RATES:

City Delivery ..... 75c per month
By mail (exclusive of city) Canada and Great Britain .....$4.00 per annum
To U. S. A.....$5.00 per annum
To France, Belgium, Greece, etc.....$1.00 per month

THE PLEDGE GIVEN TO FRANCE.

The pledge given to the French Government by Premier Lloyd George and President Wilson that they would propose to the Parliament of the United Kingdom and the Senate of the United States an engagement to go to the assistance of France if she should be subjected to unprovoked attack by Germany was designed to meet the objection of Marshal Foch that the treaty did not provide adequate security against hostile German action.

The Marshal contended that France should hold the bridgeheads of the Rhine permanently. He evidently did not consider the provisions for the dismantling of German fortifications for fifty kilometres east of the Rhine, the reduction of the manufacture and importation of war munitions and the limitation of the German army to 100,000 men, adequate safeguards.

President Wilson points out that the assurance given to the French Government is actually provided for by the covenant of the League of Nations, so it is clear that Marshal Foch was not satisfied that the League would be able to give, in all cases, the security specified in the provisions of its constitution. In other words, he wanted to provide against the contingency of the League falling apart in the face of grave international difficulties. What is proposed, therefore, is a virtual Triple Entente between Great Britain, the United States and France, supplementary and subject to the League of Nations, for the purpose of guaranteeing France protection in the case of unprovoked attack by Germany, but not covered by any formal treaty beyond the covenant of the League of Nations.

France's best security against unprovoked attack by Germany, for the present, lies in her association with the British Empire and the United States in the League of Nations. That assurance would become doubly safe with the growth of real democratic government in Germany. This is bound to grow in time if Kaiserism is perpetually banished. Without autocratic government militarism cannot control any country, and if Germany should develop into a true democracy, Prussian militarism would disappear as a dominant factor in the country as surely as militarism has disappeared as a commanding element from every other country in which democratic government prevails. The two cannot operate in the same sphere. One is the antithesis of the other.

The day of blanket military alliances, however, is done, certainly as far as the English-speaking democracies are concerned. It is bad business for one nation to bind its people to go to war for another except with the strongest safeguards. The Government of no nation can read the future, and none can say what conditions will prevail in the country of an ally or into what kinds of hands its affairs may fall. Great Britain has been an ally and an enemy of France many times. At one time her relations with Germany were very intimate as was shown by the policy of non-intervention when Prussia seized Schleswig-Holstein, the cession of Heligoland and several royal marriages. The guarantee to Turkey was another costly case in point. When Italy joined the Triple Alliance it was in the belief that the military conditions involved were applicable only to defensive war, but Germany and Austria interpreted them to suit themselves. No nation, thus, should bind itself to go to war for another except with such reservations as will safeguard the honor and best interests of its people when the testing time comes.

LOOKS LIKE COMPLETE SUCCESS.

Although not more than two weeks have elapsed since the first "platoon" of returned soldier-farmers set out for the Courtenay Land Settlement area, the report which reached Premier Oliver yesterday afternoon is highly satisfactory. To apply the description of the operations employed by Lieutenant Walker, who has superintended the selection of would-be settlers, every man engaged in the clearing operations is working as if his life depended upon it. So satisfied are the thirty-two men already on the spot that Lieut. Walker has been obliged to arrange for an additional fifty men to leave for the scene at once.

This is an extremely encouraging outlook for the project. Moreover, because this is the first venture of its kind in British Columbia, and by reason of its promise of early and complete success, the Provincial Land Settlement Board will doubtless adopt the principle of community settlement on an even more liberal scale at different points throughout the province. It will be understood, of course, that the Courtenay scheme is very largely in the nature of an experiment; nevertheless if it succeeds it will once and for all dispel the doubts of those sceptics who are slow to realize that many old theories—even in such mundane matters as land settlement—must now be discarded. If the thing fails there will still be value in the trial.

EXPLODED ARGUMENTS.

Advocates of a high customs tariff in the past always argued that this restriction was necessary to the development and safeguarding of "infant industries" and to prevent the competition of goods manufactured in countries where labor and other conditions enabled them to be produced more cheaply.

Those arguments are limping very badly just now. There is nothing infantile about the industries clamoring for higher protection, either in Canada, the United States or anywhere else. Their annual statements, advertised in financial journals, show that they have grown into lusty manhood and in many cases into an exceedingly prosperous old age, although the champions of high protection always stick feeding-bottles into their mouths whenever the tariff question is discussed. There is something very funny in the description of some of our trusts as "infant industries," in the light of public knowledge, especially the knowledge that they are able to sell their products in foreign markets more cheaply than they are selling them at home.

Nor is there much more force in the contention that high protection is necessary to prevent the competition of goods manufactured under cheap conditions of labor and production elsewhere. Those conditions do not prevail anywhere to-day, certainly not in the United States. We doubt if they have prevailed there for many years. We know that for a long time Canadian concerns have been strong enough to operate branches in the republic—thus competing with the great American industries on their own soil.

The real argument in favor of high protection, however, is never stated by the exponents of the system. It is that the tariff wall is a guarantee of high profit out of the pockets of the local consumers. It is a super-bonus provided by statute, although, be it noted, there is no similar statutory guarantee for the labor highly protected industries employ.

AFGHANS CROSS THE BORDER

While most of the nations of the earth are discussing the peace treaty, Afghan tribesmen cross their own border into India without any preliminary announcement. Certain positions have been occupied, and the Indian Foreign Office is advised that the new Amir has gradually become unfriendly in his actions towards Britain, even to the extent of contemplating an invasion of the northwest frontier at the Khyber Pass. Nobody will become very alarmed at the news because the northwest frontier of India would be ill at ease did it not have its own little wars. The situation is interesting, however, in the light of the dignified friendliness dsplayed by Nazrullah Khan's predecessor.

Whether or not the assassination of Habibullah Khan, the late Amir of Afghanistan, was due to religious or fanatical politics or merely domestic intrigue, has never been disclosed. The British Government has been kept in the dark; but it is just possible that Habibullah's pronounced friendliness for Britain had something to do with his removal. Point is given to the suggestion by the gradual reversal of policy instituted by the new ruler. Nazrullah Khan, a brother of Habibullah, who now "reigns" over Afghanistan, is an ambitious individual, and although he was prompt in his declaration of loyalty to British rule, he has apparently allowed himself to be swayed by one or other of the influences which sought in vain to inveigle Habibullah during the war.

Either from loyalty or sagacity, or a mixture of the two, the late Amir never wavered in his allegiance to Britain. Every Teuton trick was employed to win him over. German emissaries went to see him, and there is room for suspicion that he took their money, but Habibullah was the sole profiteer. He scoffed at the suggestion that British power was waning. But he did not lack ambition. His suggestion towards the close of the war that the boundaries of Afghanistan be extended to the Caspian Sea, so as to take in the Mohammedan tribes in that region who have shaken themselves free from Russia, was not without its alluring features. Thus would have been created a buffer state twice its present size, and, Habibullah argued, its growth and opportunities would have been in accordance with the modern principles of self-determination of peoples.

NOW THE RED TRIANGLE.

When George Williams began life as a clerk in a London dry goods establishment it would be safe to say that no flight of his inherent optimism would have given him the slightest inkling of the destiny moulded for him. The idea that he would one day own the great establishment in which he served in so humble a capacity would have frightened him at twenty years of age. A knighthood would have appeared as a trick of the imagination. And that he should found an institution that would spread its beneficent influences to every quarter of the globe would have completely overwhelmed young Williams—then a country youth.

But George Williams did all these things. When he had reached the age of twenty-three he conceived the idea which his room-mate christened the Young Men's Christian Association. The object young Williams had in mind was the creation of an agency through which young men away from home might be kept in touch with their earlier religious training. From the country himself, he understood what the lack of home life and home influence meant to the average boy, so he developed his idea. The movement rapidly assumed important proportions, and in a very few years the founding period gave place to an expansion of Association methods which are now marked by a globe-spanned system of cosmopolitan hostels where the early work of George Williams continues to bear abundant fruit.

No movement in modern times has done so much for the young manhood of the world as the Y. M. C. A. The boy away from home has found the welcome and the environment of the Association hostel all that George Williams intended that he should find, while as a character moulder the institution has few rivals. That is why the Red Triangle campaign now in progress deserves generous support.

D. D. Mackenzie, Leader of the Opposition in the House of Commons, observed that he was "not a very high protectionist," but allowed it to be inferred that he could go a pretty long way along that road. The occasion of his remark was the discussion of shipbuilding and steel prices, and the application can be easily understood in the light of the fact that Mr. Mackenzie represents Sydney, N. S., the operating place of the principal steel company of the Dominion. If Mr. Mackenzie were to give light and leading to his following on the tariff question high protection would be quite safe. Query: What is the difference between Mr. Mackenzie's Liberalism and the Toryism of, say, Mr. Cockshutt or Sir Herbert Ames? Answer: It is the difference between Mr. Tweedledum and Mr. Tweedledee

WILSON'S OPINION ON FIUME UNCHANGED

Still Opposes Italy's Claim; Plans to Address American Congress

Washington, May 10.—Reports from Paris that President Wilson had committed himself to a proposal to settle the Fiume dispute by giving that port to Italy after 1923 were said in dispatches to the White House to be "absolute fiction."

It appeared from to-day's advices that the President had not deviated in th slightest from his original stand in opposition to Italy's claim to this Adriatic port.

Other dispatches from Paris said the President would address Congress and "discuss the whole subject matter" of the Paris negotiations immediately after his return to the United States. It is understood that the President is being urged bw his advisers to make a speaking tour over the country after he addresses Congress.

ONE OF AMERICAN PLANES ARRIVES AT TREPASSEY BAY

(Continued from page 1.)

At 9.30 a.m.

Austria Lake, N. S., May 10.—The leading American naval plane, flying at a great height, passed this town, thirty miles from Halifax, at 9.30 a.m.

At 10.55 a.m.

Canso Bay, N. S., May 10.—The American naval aeroplane, N. C.-1 passed this point at 10.55 a.m., having flown 120 miles in 108 minutes.

At 11.40 a.m.

Louisburg, N. S., May 10.—American naval aeroplane N. C.-1, having flown 190 miles in 153 minutes, passed this town at 11.40 a.m.

At 2.27 p.m.

Canso Bay, N. S., May 10.—The American hydroaeroplane N. C.-3 passed here at 2.27 p.m., having flown the 120 miles from Halifax in 112 minutes.

PROCLAMATION BY EBERTS A WAIL

(Continued from page 1.)

labor in economical and cultural respects which the Allies want to give to all the peoples of Europe, save only our people.

"Our nation must save itself by its own action. In view of this danger of destruction, the German nation and the Government which it chose must stand by each other, knowing no party. Let Germany unite in a single will to preserve German nationality and liberty. Every thought and the entire will of the nation ought now to be turned to labor for the preservation and reconstruction of our fatherland. The Government appeals to all Germany in this hard hour to preserve with it mutual trust in the path of duty and in the belief in the triumph of reason and of right."

The proclamation, which was issued by the Imperial President and the Imperial Government, bears the signature of President Ebert.

NO UNION OF AUSTRIA AND GERMANY IN THE FUTURE UNLESS LEAGUE PERMITS

(Continued from page 1.)

when the disposition of the Austrian fleet is decided upon.

Death Knell.

Vienna, May 9.—Via London, May 10.—The death knell of Old Austria was sounded in Parliament this afternoon when Chancellor Renner, in accepting the Nomination as a peace delegate to go to St. Germain, said he relinquished all hopes of a fusion with Germany. His speech was made while the impression caused by the terms presented by the Allies to Germany was still strong.

"The Austrian people must suffer for the misdeeds of their rulers," the Chancellor said. "We never wanted the war, and we were not guilty of bringing it about. I will do my best to secure better terms for ourselves."

The address was delivered within a stone's throw of the Foreign Office at Ballplatz, where the first Ministry of the war put in motion the war against Serbia five years ago and moved many of the Chancellor's hearers to tears. A Socialist demanded that no delegates be sent, but there was no attempt at revolt or Bolshevism.

POLICEMEN'S UNION IS NOT RECOGNIZED

(Continued from page 1.)

Square last Sunday. The proceedings, which were quite orderly, were watched by the Home Secretary and the Police Commissioner. The police talk of barbarous punishment given to certain members, but the Police Chief declares that only some men have been dismissed for leaving patrols at night and others for defying all authority.

So far there has been no open talk of another general strike, such as that of last August. There was considerable sympathy then for men who were inadequately paid, in view of the high cost of living. Even now the pay is none too good, but if there should be another sudden general revolt, it is extremely doubtful if the public would extend its sympathy as before. The organizers now at work certainly will keep the question of recognition alive. This, of course, affects every police force in the country, so the unrest among the police throughout England is likely to remain general.

TAX ON PARCELS AT KINGSTON, JAMAICA

Kingston, Jamaica, May 10.—For the purpose of meeting a deficit amounting to $700,000, the Legislative Council has decided to impose a special tax of twenty-five cents on each parcel unloaded here from steamships. Commercial travelers will be subject to a tax.

Our Cheapest Good Coal Is Our Large

WASHED NUT COAL

At

$9.75

per ton

Delivered

We recommend this for your kitchen use as a most economical fuel, especially for the summer. You will repeat the order.

Kirk Coal Co.

1212 Broad St. Phone 139

Your neighbor knows.

KERR'S AEROPLANE IN NEWFOUNDLAND

British Vice-Admiral Will Use Handley-Page for Atlantic Attempt

St. John's, Nfld., May 10.—The giant Handley-Page biplane which Vice-Admiral Mark Kerr will drive in an attempt to cross the Atlantic to England reached here to-day on the steamship Digby and was loaded on freight cars for transportation to Conception Bay, where an aerodrome has been erected. The assembling of the machine, according to the Vice-Admiral, will take three weeks, during which time Hawker and Raynham, with the Sopwith and Martinside planes, mho have been here ready to fly for more than a month, hope to get in their attempt to win The London Daily Mail's $50,000 prize for the first non-stop trans-Atlantic flight.

The Handley-Page, her pilot said, would attempt the "big jump" weighing with her load approximately 16,000 pounds. She will carry a high-powered wireless set.

BANDITS GOT ONLY NON-NEGOTIABLE PAPERS

San Francisco, May 10.—Two armed bandits held up and robbed Frank Buckley, a bank messenger, in broad daylight to-day in the financial district here. After a fight they escaped with the suitcase the messenger had been crarying between the Federal Reserve Bank and the San Francisco Clearing House. It contained only non-negotiable cheques.

CELEBRATION HELD IN JAPANESE CAPITAL

Tokio, May 9.—(Associated Press).—An impressive celebration of the fiftieth anniversary of the transfer of the Imuerial capital from Kioto to Tokio took place here to-day. The Emperor and th Crown Prince participated and the occasion was marked by an historic tribute from official Japan to American Ambassador R. S. Morris, and through him to the United States on the valor of the American army.

It took the form of a brilliant luncheon by Minister of War Tanaka. In a larger sense the function was regarded as epoch-making in the relations between Japan and the United States and as indicating the inauguration of closer harmony between the military and civic branches of the Japanese Government. The Premier and his entire Cabinet were present.

PRAIRIE PAPERS TO GET NEWSPRINT AT $69.88 A TON

Ottawa, May 10.—Western newspapers are to get paper from the Fort Frances Mills at $69.88 a ton instead of $73, this price to be retroactive to July 1, 1918, and any amounts overpaid are to be refunded.

This decision was made by Commissioner R. A. Pringle, at the newsprint inquiry to-day, after representations had been made by E. H. Macklin, of The Winnipeg Free Press.

FIRE IN A HOTEL IN LOS ANGELES; GUESTS ESCAPE

Los Angeles, May 10.—Damage to property and merchandise aggregating $50,000, as estimated by underwriters, was caused by a fire early to-day in the basement of the Portsmouth Hotel here, a three-story brick building on Hill Street, opposite Pershing Square. The guests of the hotel, numbering 160, were aroused by firemen and police, and all escaped with their belongings.

The fire was the third to occur in the same building within three months.

LAURENCE TURNBULL DIES.

Boston, May 10.—Laurence Turnbull, lawyer, author and publisher, died here last night at the age of seventy-nine.

To-day's Music To-day

Just as soon as a hit is a HIT you get it on Columbia Records. The very artist whose singing makes the song a success will sing again for you when you buy these splendid records.

We invite you to visit our Columbia Grafonola Department and hear some of these

Columbia Double Disc Records

If you wish, Mme. Ponselle, the leading dramatic soprano of the Metropolitan Opera, will entertain you. Or shall it be Oscar Seagle, Pablo Cassals, or any of the hundred other musical celebrities who make records exclusively for the Columbia?

Good-Bye ..... Rosa Ponselle
La Forza Del Destino ..... Rosa Ponselle
Madame Butterfly ..... Rosa Ponselle
The Magic of Your Eyes, and on the reverse side, Dear Old Pal of Mine ..... Oscar Seagle

All sizes and styles of Columbia Grafonolas are on view in this department. Inquire about our easy payment plan—it may interest you.

WEILER BROS LIMITED

Government Street Opposite Post Office

Pointers for Policyholders

IT always pays to keep in force a policy that has been taken out in a good company.

—Because your health may not admit of securing another policy.

And also because the cash value of your policy increases year by year.

—Again, the cost of a policy advances with age. So for all these reasons keep your policy in force.

We need more protection to-day than ever before. Ask yourself what income the insurance you now carry would yield to your family? That is the true test of its actual value as protection.

The premiums have not been increased although the mortality of late has been excessive. Therefore, if possible—increase the protection for your household. Increase the provision for your own old age.

Write for particulars of Mutual Policies.

The Mutual Life of Canada WATERLOO ONTARIO

FRED M. McGREGOR, District Manager
203-204 Times Bldg., Victoria, B. C.

878

PLANE FLEW OVER CITY OF VANCOUVER

Vancouver, May 10.—The first trial flight of a local Aerial League plane was successfully carried out yesterday. Soaring like a big seagull over the city, the machine, piloted by Captain Alfred Eckley, 1076 Nelson street, settled down to the ground at Minoru Park on Lulu Island after two hours in the air. Captain Eckley is a member of the Vancouver branch of the Aerial League of Canada, and the plane he took into the air yesterday is one of the recent arrivals in the city.

The two much-expected planes arrived yesterday from the east and were hauled through the city streets to the hangars at Lulu Island. Work is going on there to complete the new hangar, big enough to accommodate all four planes.

CANADIAN SOLDIER AMUCK IN BELFAST

London, May 10.—(Reuter's).—A Canadian soldier, Driver James Turner, ran amuck in Belfast and stabbed a number of persons, three of them having to be sent to a hospital. One of these is in a serious condition, but the others, stabbed in the back, are not seriously injured.

Turner was chased by an infuriated crowd, which captured and mauled him before he was arrested.

DIVORCE GRANTED.

Revelstoke, May 10.—At the sitting of the Supreme Court here yesterday, Emma Wisener was granted an absolute divorce by Mr. Justice Morrison against her husband, Lorenzo Wisener. Norah Cominski was named as co-respondent.

TWENTY-FIVE YEARS AGO TO-DAY

Victoria Times, May 10, 1894.

It has been definitely decided that the new school in James Bay district shall be officially known as the South Park School and the other new one in the northern portion of the city as the North Ward School.

A swimming club is being formed at the Leander baths, to be known as the Leader Swimming Club. It is intended to practice water polo and other aquatic sports beside improvement in swimming.

A meeting will be held in the City Hall on Friday to appoint an executive committee in connection with the Queen's birthday celebration.

DAVID SPENCER, LIMITED
Store Hours: 9 a.m. to 6 p.m. Wednesday, 1 p.m. Saturday, 9.30 p.m.

OUR SALE WILL CONTINUE MONDAY AND TUESDAY

Note the Splendid Values Offered for Both Days

Ladies' Coats, Dresses and Suits Reduced for Monday's and Tuesday's Selling

SUITS AT $22.75

These are made from Donegal tweeds, plain tweeds and serges. Every suit is finished in the very finest form and made in the newest styles. Every suit a bargain at this price.

Ladies' Coats for Monday's Selling Reduced to $15.00 and $25.00

The $15.00 Coat is made from best quality covert cloth and various tweed mixtures. All are excellently finished and up to the minute in style.

The $25.00 line represents a large range of velour Coats, in which all the new shades and latest fashions are shown. This is one of the best values on the market.

Dresses in Jersey Cloth at $17.50

The quality and style shown in these rich jersey cloth Dresses make them very special value at this price. On sale Monday.

There are a few pretty Evening Dresses selling at half price

—Mantles, First Floor

Many Special Values From Glove Section

Women's 2-Dome Cotton Gloves, in navy, beaver and grey. Large sizes only. Regular 50c. Sale price, a pair ..... **25¢**

Women's Cotton Gloves, 2 dome, in black and white, all sizes. Regular price, 50c. Sale price, a pair ..... **25¢**

Women's 2-Dome Silk Gloves, in black and white. Special ..... **75¢**

Women's Cotton Gloves, white only. Regular price, $1.00. Sale price, a pair ..... **75¢**

Women's Glace Kid Gloves, black only; sizes 5¾, 6 and 6¼. Regular price, $1.50. Sale price, a pair **$1.00**

Women's Chamois Gloves, sizes 5¾ and 6. White only. Regular $1.50. Sale price, a pair ..... **75¢**

—Gloves, Main Floor

Sale Specials in Neckwear, Handkerchiefs and Veils

Collars, Vestees and Collar and Cuff Sets. Values to $1.50. Sale price.... **25¢**

Feather Boas, values $3.75. Sale price **$2.50**

Evening Scarves, 5 only, in lace and chiffon, selling at half price.

Handkerchiefs, in nice lawn, hemstitched, half-inch hem, in bundles of 6, selling at, a bundle ..... **50¢**

—Neckwear, Main Floor

Some Attractive Values in Clothing For the Little Fellows

There is some garment advertised here you need for your boy. Fit him up at these sale prices.

Suits for the little fellows, in Buster Brown style. These are very neat and well-made little suits, just the kind your little chap will be pleased with, and look well in. They are finished with two rows of brass buttons and button to the shoulder or the neck, Russian collar style. Sizes 2 to 7 years. Regular to $7.50. Clearing on Monday and Tuesday at, a suit **$4.95**

Boys' Reefer Coats in black and white check, with velvet collar or self collars. Sizes to fit 3 to 7 years, **$3.95** to **$5.95**

Boys' Dark Cottonade Bloomer Pants, with 3 pockets. There are about 75 pairs of these, in sizes 6 to 14 years. Regular price, $1.75. Clearing on Monday and Tuesday at, a pair **$1.25**

Boys' Overalls, with bib, in good quality black denim; sizes 22 and 24 only. Will fit 3 to 5 years. A very special value at ..... **75¢**

Many Generous Sale Bargains in the Hardware Dept. for Monday

These are bargains in articles you use every day, so don't miss one of them.

Utility Soap, 23 Bars for $1.00—We can recommend this soap for general use. No C.O.D.'s, no phone orders, no delivery.

Old Dutch Cleanser, 3 for ..... **25¢**

Pearline ..... **28¢**

Clothes Pins, with spring, 3 dozen ..... **24¢**

Clothes Pins, ordinary, 4 dozen ..... **10¢**

Berry Bright Furniture Polish, regular 50c, selling on Monday at 2 for ..... **50¢**

Spencer's Cedar Mops, ready oiled for use, each, **93¢**

Carpet Beaters, each ..... **22¢**

Men's Brown and Khaki Duck Overalls, Reg. $2.75, Sale Price $1.75

These are more than good value. Some have double seat and knees. These are in sizes 38, 40, 42 and 44 only. No small sizes. There are about 50 pairs to clear at the sale price **$1.75**

Men's Long Auto Duster Coats

These have detachable buttons and are shown in khaki and linen shades. They are suitable for either warehouse or auto. All sizes. Selling at **$3.25** and **$3.95**

Our Big Shoe Sale Will Continue on Monday and Tuesday

We must reduce our stock as much as possible before moving to our new location.

Sale prices will be good on Monday and Tuesday. There are still lots for men, women, boys and girls. Not an old style in the stock.

Sale Snaps in the Hosiery Section

You Want Hose—Now Is Your Opportunity

100 Dozen Ladies' Black Lisle Hose, with "Viyella" toe and heel. Regular 75c. Sale price, a pair ..... **38¢**

50 Dozen Ladies' Cashmerette Hose—Regular 50c a pair. Sale price, a pair ..... **19¢**

Small sizes only. These two lines are very special values and will go quickly.

Ladies' Lisle Hose—A very special line, all colors and sizes, at, a pair ..... **50¢**

Ladies' Silk Boot Hose, in black, white, tan, champagne, sky, pink, light grey and dark grey. A pair ..... **75¢**

Ladies' Silk Lisle Hose, black, white and all colors, at, a pair, **65¢, 75¢** and ..... **85¢**

Children's Cotton Hose, in black and white only, a pair, **25¢**

Children's Summer Socks, with fancy tops, at, a pair, **25¢** and ..... **50¢**

—Main Floor

Bargains in Silks for Monday

A Number of Superior Grades to Select From, Including the Following:

All-Silk (Black) French Chiffon Taffeta—This is a fine rich quality; 36 inches wide and sells regularly at $2.25 a yard. This we are selling on Monday at **$1.85**

High-Grade Taffeta—This is one of the most handsome silks on display. In it are presented all the new colors, such as silver grey, battleship grey, mole, taupe, seal brown, sapphire blue, sky, sand, purple, burgundy, old rose, strawberry, paddy, myrtle, green, nickel grey, ivory and black. For your summer skirt or suit you could choose no finer material, and at the price is surely economical. It is 36 inches wide and sells regularly for $2.75 and $3.00, but we are selling it on Monday at, a yard **$1.85**

Novelty Plaid Taffetas, in all the fashionable designs; 16 different effects for your separate skirt. These are regular $2.75 and $3.75 lines but will be sold on Monday at a yard **$1.50**

Jersey Silk Cloth—This is a cloth which is growing more popular each day. The quality we are offering here is of a superior grade, but was bought at a great advantage, the benefit of which we are giving you. It is shown in cerise, saxe blue, paddy, nut brown, sapphire, gold, silver grey, champagne, old rose, Russian green and ivory; 36 inches. Regular price, $4.75. Sale price, yard, **$2.50**

—Silks, Main Floor

Three Big Sale Specials in Men's Underwear for Monday's Selling

Stanfield's Light-Weight Mercerized Cotton Shirts and Drawers

Regular $2.50. Sale Price, a Garment, Monday, $1.49

These Shirts and Drawers represent a quality that is in great demand. The sizes in Shirts are 24, 36 and 38 only; sizes in Drawers, 32, 34 and 36 only. There are about 25 dozen to clear and they will be placed on sale Monday at, a garment..... **$1.49**

Stanfield's Light-Weight Combinations for Men

These are the same quality as the shirts and drawers mentioned above, are made with long sleeves and are ankle length. Sizes 24, 26 and 38 only. Regular value $5.00 a suit. We will sell them on Monday at, a suit **$2.98**

Men's Undershirts in Natural Merino, Medium Weight

Selling on Monday at, a Garment, 98¢

These are Zimmerknit—a cotton garment with a fine wool finish. Sizes 40, 42 and 44. Here is a great bargain for big men. They sell regularly for $1.25 but for Monday we will sell the mat, garment, **98¢**

In these lines you will find values that are beyond your expectation. Shop early Monday morning as they will sell quickly.

—Men's Furnishings, Main Floor

Children's White Pique Skirts, Regular Value $2.00 Sale Price $1.50

Made in white pique, with bodice attached. They are pleated from the waist, which gives them a full appearance. In wearing and laundering qualities they cannot be excelled. This special line is made for girls from 8 to 14 years.

—Children's, Second Floor

British Health Salt

This is an excellent cooling, refreshing and blood purifying effervescent salt, similar in composition to Eno's and other well-known Fruit Salts. Get a bottle at our special sale price. 50c size for

30c

—Drugs, Main Floor

Riga Water

The new aperient and purgative water now taking the place of Hunyadi and Apenta. Try some at our sale price.

35c Bottle for 20¢

—Drugs, Main Floor

The Staple Department Offers for Monday Reduced Prices in Flannelettes and Flannels

We find we have far too much stock of the better qualities in White Flannelettes. To clear these out quickly there is a reduction of 15 cents a yard, which means a considerable saving to you if you require any quantity.

White Flannelettes in three of the best qualities offered, all of English manufacture, made by the famous firm of J. & N. Philips, of Manchester, noted for their superior finish and quality. You will almost imagine you are buying a piece of velvet, so soft and velvety are these goods. Guaranteed to stand hard wear and worth your time to make up. Full 36 inches wide, pure white, and offered at the following reductions:

65c qualities are offered for, a yard ..... **50¢**

75c qualities are offered for, a yard ..... **60¢**

70c qualities are offered for, a yard ..... **55¢**

Grey Flannel, made from a double warp cotton yarn, in the light and dark shades of grey; 29 inches wide and suitable for men's and boys' working shirts. The regular price is 40c. On sale for, a yard ..... **29¢**

Tennis Flannel, Regular 95c, for 50¢ a Yard—There is just a matter of a few pieces that we would like to clear at this low price. The correct weight of flannel for summer wear, and after being made up there will be plenty of service in the garments.

—Staple Dept., Main Floor

DAVID SPENCER, LIMITED
Canada Food Board License 10-3097.

Canadian Food Board License No. 8-947

Some Nice Specials for To-day

AT KIRKHAM'S BIG CASH MARKET

Special To-day in Grocery Department

Empress Marmalade, 4-lb. tins. Regular 90c per tin. Special, per tin..... **74c**

Special To-day in Butcher Department

Boiling Fowl, per lb....**30¢**
Ribs of New Zealand Lamb, per lb. **28c**
Shoulders of Fresh Lamb, per lb. .....**38¢**
Pure Pork Sausage Home made, per lb. **35c**

Special To-day in Confectionery Department

Hand-dipped Chocolates, regular 60c per lb. Special, per lb.... **39c**
Assorted Fruit Jellies, regular 50c per lb. Special, per lb.... **36c**

Special To-day in Fruit Department

Princess Brand Navel Oranges—These are all selected fruit. Per dozen, **55¢** and..... **60c**

GROCERY DEPT.

George Washington Coffee, per tin, **33¢, 64¢** and.....**98¢**
Malahat Coffee, always fresh; whole or ground. Per lb., **45¢**
Our Special Blend Tea, lb., **47¢** Or 3 lbs. for **$1.29**
Bird's Custard Powder, per packet ..... **18¢** Per large tin .....**34¢**
We[illegible] Oil, per tin, **65¢** [illegible] **$1.28**
Kitchen Bouquet, per bot., **48¢**

See Our Window for Cut of Jar and Auto. Gray-Dort Sedan Car and $1,000 Given Away

H. O. KIRKHAM & CO., LTD.
VICTORIA AND VANCOUVER
PHONES: Grocery, 178 and 179 Delivery, 5522
Fish and Provisions, 5520 Meat, 5521

For Permanent Satisfaction
try our
Ladysmith-Wellington Coal
Low in Ash
Practically no waste
Cheapest in the end.
Place your orders now for summer delivery.
Mackay & Gillespie, Ltd.
OUR MOTTO—FULL MEASURE
Phones 149 and 622. Office, 738 Fort St.

The Western Pickling Works, Ltd.
Have removed to their new premises. Factory and office now located at
910 View Street, Near Quadra
SAME PHONE, 592.

A BEDTIME STORY

Uncle Wiggily and Bunty's Shoes

Copyright, 1918, by McClure Newspaper Syndicate.
(By Howard R. Garis.)

"Uncle Wiggily, I am sorry to trouble you," said Nurse Jane Fuzzy Wuzzy, the muskrat lady housekeeper to the bunny rabbit gentleman one day, "but do you think you could go to the store for me? Or are you too stiff? Is your rheumatism too bad?"

Uncle Wiggily looked all around the hollow stump bungalow before answering. Then he asked:

"Is Baby Bunty here?"

"Not just now," replied Miss Fuzzy Wuzzy, trying not to smile. "Why do you ask?"

"Because if I say I'm not too stiff and old to go to the store for you she'll say I'm not too stiff to play tag with her. And I certainly am!" said Uncle Wiggily, positive like and emphatic. "I don't want to move about quickly at all to-day. I just want to go slow aand easy like."

"Then you may," said Nurse Jane. "I only want you to go to the store for me and get Baby Bunty's shoes!"

"What's that?" cried Mr. Longears, and he gave such a jump that his pink nose stopped twinkling. "I thought you said you wanted me to go to the store for you, Nurse Jane."

"So I do. I'd have to go after Bunty's shoes if you didn't, and, really, I have not time. But you don't have to take Baby Bunty, so you may hop as slowly as you like. I took her down and she tried on the shoes yesterday. I left them to be stretched. All you have to do is to bring them home."

"Oh, that's all right," said Uncle Wiggily. "I like Baby Bunty, and all that, but when I want to hop slowly she wants to play tag and the like of that! I'll go to the store alone."

Away he started, leaning on his red, white and blue striped rheumatism crutch that Nurse Jane had gnawed for him out of a cornstalk. And Uncle Wiggily had not hopped very far before he heard a voice calling:

"Oh, Uncle Wiggily! Wait for me! Wait a minute!"

"My goodness me, sakes alive and some peanut hash!" thought the bunny rabbit. "I hope that isn't the Pipsisewah or the Skuddlemagoon after me!"

He was just going to hide behind a tree when he saw that it was Baby Bunty who was hopping along through the woods.

"Wait a minute, Uncle Wiggily!" she cried.

"Well, something is surely going to happen now," thought the bunny rabbit.

It did not take long for Baby Bunty to catch up to Mr. Longears, for she was a lively little rabbit girl.

"Oh, Uncle Wiggily!" she gasped. "I know where you are going! You are going after my new shoes. I heard Nurse Jane tell you! I was playing tag down behind the rain water barrel. I didn't mean to listen, but I couldn't help hearing. Please take me with you."

Well, what could Uncle Wiggily do? He didn't want to hurt Baby Bunty's feelings, and he certainly was going after her shoes. So he said:

"Now, look here, Baby Bunty! No tricks, you know! No making me hop up and down stairs to look at you try on new hats, you know!"

"Of course not!" laughed the little rabbit girl. "Besides, we are going after shoes to-day, and I don't have to try them on. Nurse Jane helped me buy them yesterday. I'll be good."

"And please be quiet—don't make me do any extra hopping to-day!" begged the bunny rabbit gentleman. "My joints are too stiff."

Baby Bunty had a funny little twinkle in her eyes as she hopped along with Mr. Longears. Soon they were at the shoe store and a nice rat gentleman handed Mr. Longears a neat package.

"Well, this isn't so bad," thought the bunny rabbit. "There's to be no trying on, and, in consequence, there can be no hopping up and down stairs."

With the shoe package under one leg, and holding Bunty's paw in his other one, Uncle Wiggily started back for the hollow stump bungalow.

"Can't we go any faster than this?" asked Baby Bunty. "I want to hurry home and wear my new shoes."

"Oh, this is fast enough for my rheumatic joints," spoke the rabbit gentleman, contented like.

Baby Bunty started to run backward.

"Why—why—where are you going?" asked Uncle Wiggily.

"Oh, I think the man forgot to put any lacers in my new shoes!" cried Baby Bunty. "I must run back and get them. You wait for me, Uncle Wiggily."

"No, I can't wait!" said Mr. Longears. "I must go with you, to see that you don't get lost!"

Back ran Baby Bunty and back ran Uncle Wiggily. And when they reached the shoe store the rat gentleman said:

"Why, the lacers are in the shoes!"

"Oh, how silly of me!" said Baby Bunty. "So they are! Now we must hop along fast, Uncle Wiggily, or it will be dark before we get home!" So, whether he liked it or not, Uncle Wiggily had to hop along very fast, and so did Baby Bunty. But it's a good thing they did, for, when they were almost at the hollow stump bungalow, out popped the bad Pipsisewah, trying to get the new shoes.

And, only that Uncle Wiggily and Baby Bunty were hopping so fast, the Pip might have caught them.

But he didn't, I am glad to say, and when Baby Bunty tried on her new shoes they fitted perfectly, and Uncle Wiggily wasn't hardly stiff at all. And if the lawn mower doesn't try to cut a slice off the cake of soap for the goldfish to take a bath, I'll tell you next about Uncle Wiggily and Bunty's hair ribbon.

Not A Blemish mars the perfect appearance of her complexion. Permanent and temporary skin troubles are effectively concealed. Reduces unnatural color and corrects greasy skins. Highly antiseptic, used with beneficial results as a curative agent for 70 years.
Gouraud's Oriental Cream
FERD. T. HOPKINS & SON, Montreal

IN WOMAN'S DOMAIN

SOCIAL & PERSONAL

Mr. and Mrs. W. T. Davies, of Tacoma, are among the arrivals in the city.

☆ ☆ ☆

Frank H. Wyman, of New York, arrived at the Empress Hotel yesterday.

☆ ☆ ☆

George W. Goodall, of Winnipeg, registered at the Empress Hotel yesterday.

☆ ☆ ☆

Mrs. J. Duff Stuart, Miss Stuart and Lieut. Duff Stuart, of Vancouver, are in the city.

☆ ☆ ☆

Mrs. Joshua Kingham and Miss Kingham have returned to the city after a six months' stay in California.

☆ ☆ ☆

Mr. and Mrs. George M. Henderson, of Brooklyn, N. Y., have arrived at the Empress Hotel.

☆ ☆ ☆

Mr. and Mrs. Edward B. Muns and Misses Caroline and Barbara Muns, of New York, are at the Empress Hotel.

☆ ☆ ☆

Col. J. Holmes, of Carberry Gardens, went over to Vancouver on Thursday on a visit to his daughter, Mrs. R. Marpole, Shaughnessy Heights.

☆ ☆ ☆

From the Vancouver World: "Mr. and Mrs. Paul Koope, of Victoria, passed through the city yesterday en route to England."

☆ ☆ ☆

Mrs. H. V. Holt has returned to her home in this city after spending several days in Vancouver as the guest of Mrs. G. Scott, Nicola Street.

☆ ☆ ☆

Mr. and Mrs. Frank Gow and family, of Vancouver, who have been the guests of Mrs. Gow's sister, Mrs. J. D. Scott, for the past three weeks, have returned to their home on the mainland.

☆ ☆ ☆

Mrs. John Hope, accompanied by her two children and her sister, Miss Muriel Dunsmuir, returned to Hatley Park on Thursday from England, where they have been doing canteen work for the past two years.

☆ ☆ ☆

W. E. Scott, former Deputy-Minister of Agriculture, accompanied by Mrs. Scott, are in Victoria from their farm at Salt Spring Island to spend a few days with friends in the city.

☆ ☆ ☆

Yesterday afternoon at "Breadalbane" the residence of the officiating minister, the Rev. Dr. Campbell united in marriage William James McCorkall and Miss Ethel Hartley, both of this city. Miss Edith M. Stevenson attended the bride, and Norman Lynn officiated as groomsman. After a honeymoon trip to the Sound cities, Mr. and Mrs. McCorkall will make their home in this city.

☆ ☆ ☆

On Tuesday afternoon next there will be played over the Colwood links the first of a series of home and home matches between two ladies' teams from the Colwood and Oak Bay Golf Clubs. J. A. Sayward, President of the Colwood Golf and Country Club, is offering a trophy to be played for in the hope of thereby stimulating a keener inter-club interest. Matches will be played twice a year until one team wins three times in succession, when the cup becomes the permanent property of that club.

☆ ☆ ☆

Major A. H. Jukes, D. S. O., and Mrs. Jukes, of Dehra Dur, India, arrived in the city yesterday from Vancouver on a visit to the former's brother, Major A. E. Jukes, and Mrs. Jukes, Hampton Court. Major Jukes has been with the Indian army since 1904, and served with his regiment, the 2nd Ninth Gurkhas, in France in the early days of the war. Later he transferred to the Canadian forces, holding the rank of Brigade-Major to the 6th Canadian Division, under Gen. Kitchen, during 1916-1917, before being recalled to the Indian army to help in the formation of new battalions to replace the native troops who suffered so heavily in the fighting. Major Jukes is now on sick leave, and after remaining in Victoria for a week will, with Mrs. Jukes, return to Vancouver to spend the balance of his leave with his parents, Mr. and Mrs. Andrew Jukes, before rejoining his regiment in India.

The Gift Centre.

May Birthstone—Emerald. Its meaning—"Happiness."

Solid Gold Signet Rings and Cuff Links

Ladies' Signet Rings, from $2.50
Gents' Signet Rings, from $5.00
Boys' Signet Rings, from $2.50
Girls' Signet Rings, from $2.50

CUFF LINKS.

A choice selection, suitable for soft or stiff cuffs, in bright or dull finish, from $4.00

Signet Rings of special weight and design made to order in our own factory.

Mitchell & Duncan
LIMITED
JEWELLERS
Central Building, View and Broad Streets. Phone 675.
C.P.R. and B.C. Electric Watch Inspectors.

AMERICAN RED CROSS NURSE TO SPEAK HERE

Miss Virginia Gibbs Arrived To-day on Tour of Victorian Order

Miss Virginia Gibbs, a member of the American Red Cross arrived in the city on this afternoon's boat from Vancouver, in the course of a tour of the various branches of the Victorian Order of Nurses. She was met on arrival by representatives of the order, and on Monday evening will adress a meeting of pupil-nurses at the Victoria Club.

Miss Gibbs has been granted leave of absence by the American Red Cross to come to Canada to take the post-graduate course in public health nursing given by the Victorian Order.

She is visiting all the training schools in Canada, speaking to pupil nurses, to High school and college girls, in an endeavor to interest them in nursing as a natural service, as the call for nurses overseas has caused a very serious shortage in Canada and the United States, particularly in public health work. The Victorian Order is arranging to have Miss Gibbs address various bodies during her visit in the city.

There is, all over the country, a scarcity of nurses in every department of the civil nursing service. On the other hand the demand for nursing service, especially in the public health, has never been so great. The Victorian Order alone could double its staff to-morrow if it had the nurses. In addition to this all other branches of public health service have the same need for graduate nurses.

The entry of the Americans into the war added to the seriousness of the situation, particularly in Canada, as hundreds of nurses attracted by higher salaries have gone to the United States, besides all those who have gone overseas. A great field of public health nursing is opening up in Canada. The western provinces of Alberta, Manitoba and Saskatchewan are all establishing provincial nursing service, and the Victorian Order is ready to double and treble their activities if the nurses can be procured. Miss Gibbs believes that this is all the same work and an actual piece of national service of the highest kind.

In her trip through Canada she is endeavoring to interest girls in this branch of service, with a view to inducing them to enter Canadian training schools. The Order has found that hospital training schools in Canada would gladly increase their staff for the good of the country if they could secure the material.

CAMOSUN CHAPTER, I. O. D. E

Donates $25 to Soldiers' Graves' Fund; Will Present Pictures to High School.

The regular monthly meeting of the Camosun Chapter was held at headquarters, on Wednesday, the regent, Mrs. Andrew Wright, presiding. Owing to the prolonged absence of the secretary, Mrs. J. C. Barnacle again undertook this work. Letters were read from Mrs. Douglas Bullen, Mrs. Astle and also from the secretary of the Tag Day Committee of the G. W. V. A. Pageant, to be held on May 24, asking for taggers. It was decided that members should volunteer, and any lady wishing to do so, will please communicate with Mrs. A. W. Stewart, 439 Walter Avenue.

The Treasurer of the Patriotic Service Committee, wrote to thank the chapter for the donation of $20 for the Widows' Orphans' and Dependents' Fund.

It was moved and seconded that a donation of $25 be given to the Fund for Soldiers' Graves.

Miss Agnew kindly undertook the responsibility of arranging for members to take their turn at the rooms, two days each month.

The educational secretary was asked to make enquiries about pictures of the King and Queen, and it is hoped to present them to the High School at an early date.

The Regent reported having sent cakes, etc., for the reception given to the 7th Battalion, and also thanked those ladies who kindly went to assist at same.

The various resolutions which will be presented at the annual meeting of the National Chapter were considered, and the delegate, Mrs. David Miller, was given instructions how to vote.

The bridge tea was discussed and arrangements made, and all members and friends are asked to note the date, May 28, at the home of the Regent, Uplands.

RELIEVED HIS MIND.

"Your rich uncle nearly fell the victim to a bear."

"Where?"

"In the Maine woods."

"Oh! I was afraid it was in the stock market."

Gordon Drysdale LIMITED

Store Hours, 9 a.m. to 6 p.m. Wednesday, 1 p.m. Saturday, 9.30 p.m.

Smart Black and White Check Suits
$9.50 to $55.00

SUITS of black and white check are eminently desirable for spring or summer wear, and more so when they reveal such clever designing and such masterly tailoring as do these.

Women to whom Check Suits appeal will find their needs well anticipated in these models. The materials are of splendid quality and are shown in various check effects. Some are trimmed with black military braid and novelty buttons. See the windows.

Silk Sweater Coats

To see this splendid array is to see the very newest and most distinctive Sweaters that have been created for the new season. Women will take great pleasure in looking them over, whether an immediate purchase is anticipated or not. Among them will be noted some unusually smart and pretty sleeveless models, others with novelty pockets and girdles. They are offered in all fashionable colors in self and two-tone effects—**$12.75** to **$42.50.**

Sun-rain Umbrellas

For protection against rain or sun these Umbrellas are equally serviceable, and, what is more, they are offered in a range of fashionable colors, so that miladi's Umbrella will match either costume or gown. They are fitted with handles of the very smartest styles, and are strongly yet neatly made throughout. The colors are grey, taupe, burgundy, navy, purple, brown and green; also black. Prices, **$7.50** to **$12.50.**

Georgette Crepe

Fine sheer qualities, obtainable in navy, peacock, Copenhagen blue, Russian green, reseda, Nile green, gold, maize, purple, taupe and other fashionable shades—**$2.25** to **$2.95** a yard.

Paul Jones' Middy Waists for Girls

The exceptionally fine quality and the smart appearance of these Middy Waists should make them extremely popular among the girls. They are made in regulation middy styles in white with navy, rose or self trimmings. Prices, **$3.95** to **$4.25.**

Phone 1876
First Floor 1877

1211 Douglas Street
Sayward Building

Royal Arrowroot Biscuit

Nourishing, pure and healthful. Makes brain and muscle. Children and grown-ups like them.

In Striped Packages Only

NORTH-WEST BISCUIT CO. LIMITED
Makers of "Som-Mor" Biscuit
BUY W-S

Georgina and Onyx Shoes

Whether you require a walking boot for serviceable wear; a graceful two-toned afternoon shoe; a smart oxford or handsome pump, you will find this season that Georgina and Onyx Shoes are as usual the leaders in style, comfort and durability.

Only by using the best of fine leathers and the skilled workmanship of an organization of specially trained workers can our standard of excellence be attained.

Our trade-marks guide the way to supreme shoe satisfaction and service.

Built Exclusively By
Blachford Shoe Mfg. Co. Limited
Toronto
GEORGINA
THE ONYX SHOE
Obtained through Canada's leading boot shops.

Old Dutch

—keeps your taps clean and bright. Use it also for scouring nickel stove trimmings, stained cutlery and cooking utensils of all descriptions. Old Dutch cleans everything throughout the house. Try it on anything hard to clean.

Energetic Organizers of the Empress of Asia Community Plan

LT.-COL. W. S. LATTA, D. S. O., (Two Bars.)

LT. W. H. KIRCHNER, M.C., D.C.M. Secretary.

LT. A. F. WALKER, M. C.

Readers of The Times are already familiar with what has come to be known as the Empress of Asia Community Settlement Scheme and how the three officers depicted above finally convinced the Federal Government that the plan had practical merit. While the proposal in its original state has not altogether materialized the adoption by the Provincial Land Settlement Board of the underlying principle of the Asia scheme in connection with the Courtenay land settlement area is a tangible start towards the real soldier community idea. That Lieut. A. F. Walker was selected by the Provincial Government to select the men adjudged to be capable of making a success of farm life is a guarantee that as much of the original idea as is possible will be infused into the gradual development of the area. When Lieut. Walker reached the city from Courtenay yesterday he stated to the Premier and to The Times that all the thirty-two men were working as if their lives depended upon it. So satisfied were they with their bargain that Lieut. Walker had no hesitation in calling for an additional fifty men at once. These men will leave for Courtenay at the earliest moment. Lieut. Kirchner is at the moment making arrangements to leave for Central British Columbia with the Hon. E. D. Barrow for the purpose of selecting other areas capable of adoption under the community plan. Lieut.-Col. Latta has just returned from a visit to the Doukhobor settlements, and is now visiting Victoria.

Look for the Trade Mark in the Lens

Krotor Shur-on

Fool Father Time

By wearing Our Invisible KRYPTOK Bifocals.

One lens to look at—two lenses to look through.

Both distance and reading vision in the same glasses—no changing of glasses—no looking over the top; no hunting for mislaid glasses.

And the unsightly crack or seam is entirely absent. Let us show you.

1241 Broad St. Strain's LIMITED Formerly Clugston's

"Optical Authorities of the West"

Head Office Winnipeg, Man.

Sale No. 1502

Messrs. Stewart Williams & Co.

Duly instructed by D. W. Cade, Esq., will sell by Public Auction at his residence, 1607 Belmont Avenue, near Fort Street on

WEDNESDAY, MAY 14

at 2 o'clock the whole of his modern

Furniture & Effects

Including:

DRAWING ROOM—Rosewood Centre Table, Phonola and Records, Chesterfield Settee and pair of Chairs, Up. Easy Chair, Carved Chippendale Jardiniere Stand, Mah. double Jardiniere Stand, Mah. Rocker, Oak Grandfather's Clock, Vases, Ornaments, Ax. Rugs, Wilton Carpet, 12 by 9 ft., etc.

DINING ROOM — Very handsome Walnut Dining Room Suite, including Ex. Table, set of Diners Up. in Blue Morocco Leather, China Cabinet, Dumb Waiter on Wheels, 4 fold Embroidered in Gold Screen, Dinner and Tea Sets, Glassware, Ax. Rug, Palms, Ax. Carpet, Vases, etc.

HALL — Carved Oriental Centre Table, Settee, Grass Chairs, Mah. Stand, El. Lamp, Window Cushions, Fender Fire Screen and Implements, Brass Candlesticks, Blinds, Brussels Carpet, Stair Carpet, etc.

KITCHEN—"Liberty" Range, Gas Range, Rudd Heater, Kitchen Tables and Chairs, Cooking Utensils, Scuttles, Clothesline, Lino., Lawn Mower, Hose, Garden Tools, Garden Seats, etc.

BEDROOMS—Mahogany Bedstead, Spring and Restmore, single Iron Bed and Mattresses, Mahogany Dressing Table, Lady's Wardrobe, Writing Table, Chairs, Oak Bureau, Box Ottoman, Drophead Sewing Machine, Writing Table, Ax. Rugs, Wool Carpets, etc.

DEN — Walnut Pedestal Writing Table, Revolving Chair, Couch Ottoman, Mah. Rocker, Bentwood Chairs, Wool Carpet, Rugs, Blinds, etc.

On view Tuesday afternoon from 2 o'clock.

Take the car to Belmont Avenue.

For further particulars apply to

The Auctioneer Stewart Williams
410 and 411 Sayward Building
Phone 1324

Sale No. 1501.

Messrs. Stewart Williams & Co.

Duly instructed by F. A. McDiarmid, Esq., will sell by Public Auction at his Residence, 1318 Hampshire Road, Oak Bay, on

Thursday, May 15

At 2 o'clock, the whole of his well-kept

Furniture and Effects

Including:

Drawing Room—Upright Grand Piano by Karn, Piano Stool, Mah. Centre Table, Music Cabinet, Scroll Chair, Chesterfield Settee, Up. Willow Chairs, Fire Screen, Mah. Pedestal, Very Heavy Brass Jardinieres, Mantel Clock, Pictures, Blinds, Bordered Wilton Carpet 12 by 9 feet.

Dining Room—Oak Ex. Table, set of Diners, Oak China Cabinet, Oc. Tables, Dinner Wagon, Curate, Tray and Stand, Jardinieres and Plants, Dinner and Tea Sets, Wilton Rug 13.6 by 12 feet, etc.

Den—Oak Secretaire, Fumed Oak Rocker, Divan Chair, Lounge, Oak Arm and Rocking Chairs, Folding Card Table, Cushions, Coal Box, Work Basket, Books, Ornaments, Wilton Rug 12 by 4.6 inches, etc.

Hall—Oak Circular Table, Oak Hall Stand, Cosy Corner, Jardiniere and Stand, Phone Table, Pictures, 2 Ax. Carpets, etc.

Kitchen—"Arcadian" Range, Kitchen Tables and Chairs, Aluminum Cooking Utensils, English Iron Pots, Shelves, Crockery and Glassware, Meat Safe, Vacuum Cleaner, Irons and Boards, Perfection Oil Stove, Refrigerator, Wringer, Steps, Wheelbarrow, Lawn Mower, Hose, Garden Tools, Screen Doors, etc.

Bedrooms—Brass and En. Iron Bedsteads, Springs and Restmore Mattresses, Birdseye Maple Suite, White En. Bedroom Suite, Chesterfield Settee, Mah. Table, El. Lamps, Window Curtains, 2 Box Ottomans, 2 Oak Oc. Tables, Bordered Wool Carpets, Rugs, Landing Runner, Folding Card Table, etc., etc.

On view Wednesday afternoon at 2 o'clock.

Take the Oak Bay car to Hampshire Road.

For further particulars apply to
STEWART WILLIAMS
The Auctioneer
410 & 411 Sayward Bldg. Phone 1324

Sale No. 1,500

Messrs. Stewart Williams & Co.

duly instructed by the B.C. Lands and Investment Co., Ltd., will sell by Public Auction at 42 Linden Avenue on

TUESDAY, MAY 13

at 2 o'clock, the whole of the

Household Furniture and Effects

Including

DRAWING ROOM—Upright Grand Piano by Gerhard Heintzman, Piano Bench, deep stuffed Chesterfield, pair of Divan Chairs, Mahogany two-flap Pembroke Table, two Mahogany hand-painted Tables, Grass Chairs, Centre Table, Fire Guard, Brass and Tortoise-shell Cabinet by Buhl, Mahogany and Inlaid Specimen Cabinet, a Louis Inlaid Escretoire, Lady's Mahogany Work Table, Lady's Mahogany Writing Desk, Cushions, Electric Lamp, Curtains, Bordered Axminster Carpet, etc.

DINING ROOM—Handsome Carved Oak Dining Room Suite, including Extension Table, set of six and two Arm Chairs, three-tier Dinner Wagon, Child's Chair, Jardinieres, four very handsome Benares Vases and Covers, thirty-two inches; Wilton Pile Carpet, Rugs, etc.

DEN—Old English Walnut and Inlaid Writing Bureau, Bookshelves and Books, deep stuffed Divan Chair, Lounge, Cushions, Electric Lamp, Pictures, Bordered Turkey Carpet, Persian Rug, etc.

HALL—Hall Table, two Chairs, Hall Stand, Rugs, etc.

KITCHEN — Gas Range with high oven, "Buck" Range, three Kitchen Tables and Chairs, Dinner, Tea and Breakfast Services, Copper and Aluminum Cooking Utensils, Meat Safe, Scales, Refrigerator, two-flap Kitchen Table, Clothes Basket, etc.

BEDROOMS—Full-sized Oak, Brass and Iron Bedsteads, Springs, hair and Ostermoor Mattresses, Old English Rosewood Tallboy, Chest of Drawers, Six Walnut Rush Bottom Chairs, Bureaus, Chiffoniers, Washstands, Toilet Ware, Electric Reading Lamp, Chest of Drawers, Curtains, Wool Carpets, Bedroom Chairs, Couch Ottoman, Occasional Tables, three-fold Screen, Fire Guards, handsome shaped front Mahogany Chest of Drawers, two Mahogany and Inlaid Sheraton Mirrors, Long Mirror in white enamel frame, Basket Chairs, Rugs, Household Linen, Pillows, etc.

OUTSIDE — Wheelbarrow, Lawn Mower, Hose, Garden Tools, etc.

On view Monday from 2 o'clock.

Take the Fowl Bay car to Linden Avenue.

For further particulars apply to
The Auctioneer; Stewart Williams
410 and 411 Sayward Building
Phone 1324

ARTHUR HEMINGWAY

Instructed by C. Mitchell, 772 Gorge Road, in Saanich, beyond the Gorge Park, will sell by public auction

Thursday, May 16

2 p.m.

All his Household Fudniture, Livestock, etc., including fine large Brindle Jersey Cow, due May 16; Brindle Cow, fresh recently, milking five gallons, Jersey Holstein Cow, heavy milker, due in October; two Pigs, 18 P. R. Hens, 3 Geese and Gander, 7 Pekin Ducks and Drake, Martin Orme, Ottawa, Upright Cabinet Grand Piano, in splendid tone; "Nugget" Range, Kitchen Table and Chairs, Rocker, Dishes, Up. Rocker, Arm and two Chairs, Couch, Sideboard, Beds, Dresser and Stand, Singer Sewing Machine, all Household and kitchen Utensils, Cream Cans, Churn, Washing Machine, Milk Pails, etc.

Take Gorge bus, which goes past the house, or Gorge car to terminus, then few minutes walk on Gorge Road.

ARTHUR HEMINGWAY
Phone 2484 Auctioneer
Neath Masonic Temple, cor. Douglas and Fisgard. Opp. Hudson's Bay Bldg.

Phone 5216. Residence Phone 5133L.

JENNING'S GARAGE

For sale, Car, in first-class condition. Automobile Repairs Our Specialty.
737 BROUGHTON STREET.

HELPED HER.

Mother—Did the dentist hurt you much, dear?

Elsie—Yes, mamma, but he was very nice every time he did it. He always said "Ouch!" before I could.

JOHNSON STREET BRIDGE PLAN IS APPROVED BY C. P. R.

Premier Told Company Will Contribute $100,000 to the Structure.

NOW RESTS WITH CITY TO PROVIDE HALF COST

Although still lacking definite form, the Johnson Street bridge controversy proceeded a step further this morning when H. E. Beasley, General Superintendent of the Esquimalt & Nanaimo Railway Company; Messrs. Motley and Fairbairn, Canadian Pacific Railway bridge engineers; City Engineer Preston and Provincial Railway Engineer Proctor met in conference with Premier Oliver at his office in the Parliament Buildings.

As a result of this morning's deliberations the Premier understands that the Canadian Pacific Railway Company approves of the bridge plans as submitted by the City; but only as far as the actual structure and its usefulness to the company is concerned. That is to say the Canadian Pacific Railway Company has made it clear that about $60,000 would represent the actual value of a new bridge to its system. Mr. Beasley declared that the structure called for in the plan, now to all intents and purposes approved, is too expensive from the company's immediate point of view and as far as present needs are concerned. Nevertheless, the company will agree to contribute $100,000, which, together with $200,000 already voted by the Provincial Government, would provide for about half the cost of the bridge. The company refuses to consider the removal of its terminals to the Reserve.

While offering no opinion as to what the city should or should not do, the Premier threw out the remark that it now appeared to remain with the municipality to make up its mind about the $300,000 still required to be guaranteed before the structure can be commenced.

OBITUARY RECORD

The remains of the late Miss Hazel Ward, who died at the Jubilee Hospital on May 6, were laid to rest in Ross Bay Cemetery yesterday afternoon. Many friends attended the funeral service held at the Sands Funeral Chapel at 2 p. m., Rev. H. S. Osborne conducting the impressive service. Many beautiful flowers covered the casket. The hymns sung were "Rock of Ages" and "Abide With Me." The pallbearers were: W. Parker, C. de Macedo, C. E. Talbot, D. G. Watts, Geo. Whitfield and W. Whitfield.

The funeral of Ernest Murray Blanchard took place yesterday afternoon at 2.30 from the Thomson Funeral Chapel. Rev. Joseph McCoy officiated and there was a large attendance and many beautiful floral tributes. Among the latter were wreaths from the following: Eastern Logging Company, G. W. V. A. and Returned Soldiers' Commission. The pallbearers were Messrs. F. Cuddington and M. W. Britton, of the G. W. V. A., and A. Fuehr and G. Farrell, of the 67th Battalion.

WANT LOCATION CHANGED

Ask That Line of Pacific Great Eastern Be Diverted Through Chilcoten to Vanderhoof.

For the purpose of impressing upon the Government the desirability of diverting the Pacific Great Eastern Railway line through the Chilcoten to Vanderhoof, and thence by way of Fort George and the junction of the Finlay and Parsnip Rivers to the Peace River section, a delegation composed of Messrs. Retam and McGeachy waited upon Premier Oliver this morning.

Mr. Oliver asked the deputation to put their representations in writing when he would give the matter attention. At the present time, he said, the Government possessed neither the power nor the money to do as the visitors from Vanderhoof desired.

"I believe in handling all things without gloves."

"How about live wires?"—Minneapolis Tribune.

B. C. WOMEN UNITE TO LOWER PRICES OF NECESSITIES

Provincial Organization Wants Government Action on Cost of Living

VICTORIA WOMEN TAKE LEAD IN MOVEMENT

Subsequent to conferences with the Hon. J. W. deB. Farris, Attorney-General and Minister of Labor, both here and in Vancouver, on the subject of how to attack the high cost of living, organization is now well under way on Vancouver Island and on the Mainland for a campaign of nation wide magnitude. Meetings have already been held in Vancouver, New Westminster, Nanaimo and Duncan under the auspices of a number of energetic women with the result that at all points warm approval has been given to the plan, and local action has been promised. For the Government Mr. Farris has already given an assurance of co-operation in the cause.

Women Eager to Act.

The delegation from the Women's Independent Political Association which left Victoria on Wednesday evening was composed of Mrs. W. Johnston and Mrs. Gordon Grant. The former attended all the meetings which have been held in the various cities, while Mrs. Grant found it necessary to return from the Mainland to Victoria yesterday. They report a most enthusiastic reception in Vancouver, and New Westminster, while Mrs. Johnston was very well received in Nanaimo last night. A meeting was held under the auspices of the Duncan branch of the Association this afternoon, and Mrs. Johnston will return to the city this evening.

Provincial Council.

In addition to the meeting on Thursday of the New Era League of Vancouver, which was addressed by the Attorney-General, there was also an evening meeting when definite organization of a representative council from the province was undertaken. This council will meet in Vancouver on May 14, when a resolution will be submitted asking for the prohibition of exports, control of prices, and information as to the food supply of Canada. A committee has been appointed to draft the resolution. It consists of Mrs. Clark, of the New Era League, Vancouver, Mrs. Barnard, of New Westminster, and Mrs. Johnston, of Victoria.

During the afternoon of Thursday a very enthusiastic gathering took place at New Westminster under the chairmanship of Mrs. Paul Smith, president of the Local Council of Women.

Victoria Woman Speaks.

At the Nanaimo meeting last evening, Mrs. Johnston spoke at length on the situation that had been brought about by the abnormal high cost of the necessities of life, it being proposed to unite the women of Canada in a movement to have the Dominion Government prohibit the export of foodstuffs and to control prices, and to secure and make public information as to what food supplies Canada possesses.

The women of Canada, she declared, had gone without food willingly for the sake of the soldiers overseas, but they would not go without food in order that money be put in the pockets of profiteers. There was a spirit of unrest abroad and unless the Government took prompt action and dealt with the high cost of living there was no telling what the results might be. It was time, the speaker declared, that the women all over Canada banded together and made representations to Ottawa to remedy these evils. The boycott was of no use for the simple reason that the profiteers could ship their stocks out of the country or by means of the large cold storage plants could store up even perishable goods for an indefinite period, and the purchasing of food supplies by carload lots would not solve the problem, the speaker declared, by reason of the fact that it would not be possible to supply all who would wish to purchase.

Mrs. Johnson read a long list of articles and compared the price of the same in 1914 with that of 1918, showing an average increase of eighty-seven per cent., while the average wage throughout Canada had increased but thirty-three per cent., and in conclusion, stated the people of Canada were up against organized capital, and it required united protest to bring about a change in the present condition of affairs.

Strong Feeling.

At the various meetings the delegates found a strong feeling existing, the women generally demanding action by the Dominion Government. Several women emphasized the fact that the unsettled condition and unrest industrially was largely augmented by the high price of food, out of all proportion to increase in wages and salaries.

QUALIFICATION BOARD

Thirty-Eight Ex-Service Men Qualified for Taking Up Land.

Seventy-eight applications were received by the Soldiers' Settlement Board, which has been meeting here this week under the chairmanship of Professor F. M. Clement, of the B. C. University. Thirty-nine of the applicants were disposed of and thirty-eight men qualified, with one man recommended for special agricultural training.

Arrangements have been made to have the qualification committee to meet here on every Monday and Tuesday at Room 301, Pemberton Block, until further notice.

"Mothers' Day" To-morrow—American citizens will to-morrow celebrate the day which the United States Congress has set apart as "Mothers' Day"—to be held sacred to the memory of departed mothers and as an occasion of rejoicing with mothers living. Carnations are the blooms which have been honored as the floral insignia, a white carnation being worn for mother's memory and a colored carnation for the mother living. The idea makes a powerful appeal to the best instincts of human nature. While there is no similar enactment in Canada there has been a widespread observance of the day, particularly in the East.

☆ ☆ ☆

Capt. Aitken to Speak—Under the auspices of the Victoria centre of the Astronomical Society, Capt. Aitken, M.C. and bar, is to speak at the Girls' Central School on Tuesday evening next The lecturer commanded the flash spotting section of the Canadian corps in France, and will describe methods of observation used against the enemy, illustrated with lantern slides.

WOULD LAY TRAILS TO RELIEVE RATEPAYERS

The laying of several macadam trails instead of permanent paving, as a measure to relieve certain property owners will be suggested to the City Council on Monday night, according to notices of motion posted by Mayor Porter to-day.

The Mayor recommends a by-law setting forth the Council's decision "as part of the relief to be given in respect to the Local Improvement Commissioners' Report to construct this year at the cost of the corporation an oiled macadam trail twelve feet in width on Denman Street. If the Mayor's proposals are adopted a macadam trail would be laid along Denman Street from Belmont Avenue to Richmond Road at a cost not under $200. The Mayor recommends also that macadam trails should be laid on Dalton and Suffolk Streets and Bowlsby Place, instead of the pavement originally intended.

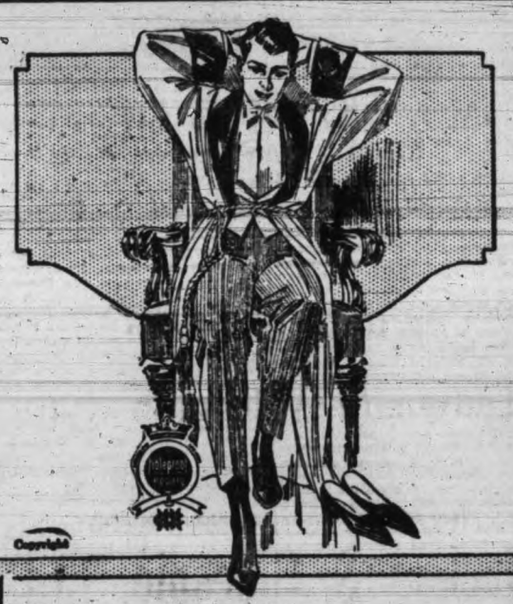

Smart in Appearance —Light on the Purse

HOSIERY plays a far more conspicuous part in your looks than many a larger and more costly item of dress. Holeproof Hosiery is made with this idea in mind, wonderfully fine and soft in texture, shimmering and closely woven. Yet months of wear in every pair without mending.

Buy Holeproof Hose and you need buy but seldom—that's why their cost per year is low.

Holeproof Hosiery

Men's, 55c per pair and up; Women's 75c per pair and up

Good stores will supply you. Write to us for list of styles and prices if your dealer does not have the genuine.

Holeproof Hosiery Company of Canada, Limited, London, Ont.
(1035

This package has been on the market over 12 years and is in greater demand to-day than ever.

YOU PROTECT YOURSELF WHEN YOU DEMAND Kellogg's TOASTED CORN FLAKES

IN THE ORIGINAL RED, WHITE AND GREEN PACKAGE

Imitation is the sincerest form of flattery. *Our product is imitated but not equalled—Refuse all substituted imitations.*

Kellogg's Toasted Corn Flakes are only made in Canada by

THE BATTLE CREEK TOASTED CORN FLAKE COMPANY LIMITED
Head Office and Plant: LONDON, ONT.

NEW PASTOR HAS HAD WIDE EXPERIENCE

Rev. W. D. Spence, New Incumbent of Congregational Church, Here Next Week

Rev. W. D. Spence, of the Congregational Church at Guelph, Ontario, has accepted a call to the pastorate of the First Congregational Church, to succeed the late Rev. Chas. Croucher, and will arrive in Victoria next week to assume his new duties. He will preach to-morrow week an introductory sermon.

Wide Experience

Born at Dundee, Scotland, thirty-eight years ago, Mr. Spence was educated at Harris Academy, St. Andrew's University and Harley College, London (affiliated with the London University. For nearly four years he worked among the seamen of the port of London and in the slums of the East End before accepting a call as missionary to Battleford, Sask., in 1905-1906. He later went to McGill University to take Hebrew and other studies, finishing a two-year course in one year, with honors. Called to Embro, Ont., he held the incumbency of the First Congregational Church there for five years, before leaving for Guelph, the pastorate of which church he has just left after seven years' service. Mr. Spence was elected foreign mission secretary for the Congregational Church in Canada at the Union meetings held in June last.

Presented With Purse.

Before severing his connection with the church at Guelph, Rev. W. D. and Mrs. Spence were honored by the congregation, in token of the general appreciation of their devotion to service during their seven years' association with the church.

After a baptismal service, Rev. and Mrs. Spence were called to the centre of the church where an address was read by one of the deacons, W. A. Cowan, and the presentation of a well-filled purse made by the church secretary, A. M. Mitchell, on behalf of the congregation.

Tribute From Congregation.

The address, which is bound in leather and most handsomely engraved, is as follows:

"To Rev. Mr. and Mrs. W. D. Spence.

"Dear Mr. and Mrs. Spence,—Life in these later years has held so many sudden changes of great or less importance that our minds have become accustomed to the thought of sudden differences, and we think that we are so used to them that we will not be disturbed when they come to us.

"In the case of your removal from us however, we have, as a church, been so shaken as to feel that it will be hard for us to see you leave us and to welcome strangers in your place. You have won your way into the hearts of your people by your sincerity, single heartedness and kindness.

"You have come very near to some of us in our times of deep sorrow, when your sympathy has been expressed by actions as well as words. In our times of happiness you have rejoiced with us, and in your relations with our young people you have proved yourselves true friends worthy of all confidence.

"It is uttering no platitude when we say that we part from you with sore hearts. You will be missed for a long time, but we hope for both of you in your new home, friends as true, and happiness as unclouded as you leave behind in Guelph. Our prayers and good wishes will be with you and as an expression of our regard for you we ask you to accept this gift with the love of your old congregation.

"Signed on behalf of the Congregational Church,

"Jno. Evans
"W. A. Cowan
"I. Bower
"A. J. Hawkins
"Charles R. Crowe
"Austin M. Mitchell, Secy."

Presentations to Mrs. Spence.

Mrs. Spence was also presented with a life membership in the Canada Congregational Women's Board of Missions. This presentation was made by Mrs. Graham, the president of the W. M. S.

At the close of the choir practice on Saturday night the members honored Mrs. Spence with an address and she was made the recipient of a silver rose basket. The organist, Mrs. Smith, read an address, the presentation being made by Miss Ida Ziegler.

SALVATION ARMY SERVICES.

Brigadier Joy, one of the missionary secretaries of the international headquarters of the Salvation Army, London, Eng., will conduct special meetings of the Salvation Army Citadel on Saturday and Sunday. This evening at 8 o'clock a welcome meeting will be held, and Sunday's meetings will commence with a holiness meeting at 11 a.m., when the Brigadier will speak.

In the afternoon at 3 o'clock Brigadier Joy, who is an able musician and the composer of a number of popular Army songs, will give a musical talk entitled "Old and New Songs with Muisca Illustrations." The evening service will be held at 7.15 o'clock, when the subject of the Brigadier will be "Missionary Stories." He will be accompanied by Commandant Habkirk, Young People's Secretary for B. C., who is also an accomplished musician.

IS THERE A BABY IN YOUR HOME?

Is there a baby or young children in your home? If there is you should not be without a box of Baby's Own Tablets. Childhood ailments come quickly and means should always be at hand to promptly fight them. Baby's Own Tablets are the ideal home remedy. They regulate the bowels; sweeten the stomach; banish constipation and indigestion; break up colds and simple fevers—in fact they relieve all the minor ills of little ones. Concerning them Mrs. Moise Cadotte, Makamik, Que., writes: "Baby's Own Tablets are the best remedy in the world for little ones. My baby suffered terribly from indigestion and vomiting, but the Tablets soon set her right and now she is in perfect health." The Tablets are sold by medicine dealers or by mail at 25 cents a box from The Dr. Williams' Medicine Co., Brockville, Ont.

PRINCIPAL FRASER TO PREACH SUNDAY

At First Presbyterian Church; Head of Montreal College and Noted Writer

Principal Fraser will be in the city to-morrow and will preach at the First Presbyterian Church. The Principal, who visited Victoria for the opening of the new church four years ago, is one of the foremost men in the denomination, and has exercised a wise direction on church policy and development.

A native of Prince Edward Island, where his father was minister of Alberton, he was born there September 15, 1866. Principal Fraser was educated at the Prince of Wales College, Charlottetown, where he took a first-class teaching diploma, and graduated at McGill University with his B. A. degree in 1890, taking first-class

REV. D. J. FRASER, D. D.

honors. He graduated at Harvard also in 1887. He received his LL.D. from New Brunswick University three years later. He also obtained his D.D. from Knox College, Toronto, in 1908.

After a brief experience as a lecturer at Knox College, he became minister at Wolfville, N. B., in 1893, and held the appointment for two years. From 1897 to 1904 he was minister of St. Stephen's, St. John, New Brunswick, then transferring to the Presbyterian College at Montreal, of which institution he is now Principal. He acted as Moderator of the Montreal Presbytery in 1911. He has written extensively on ethical and theological subjects, and has been chaplain to various societies. He is a champion curler and golfer.

The anniversary will be the fourth of the present church, and 58th of the denomination here and on Vancouver Island. Rev. W. G. Wallace, D.D., of Bloor Street Church, Toronto, will assist in the services, reading a lesson and conducting prayers.

VICTORIA CLERGY AT CONVOCATION

Vancouver, May 9.—There never was a time when the world faced more momentous problems than at present, was the effect of a statement made by Right Rev. A. U. de Pencier, Bishop of Westminster, at the convocation of the Anglican Theological College, Wednesday night, in St. Paul's parish room. The after-war problems were greater than those of the war, and the question was along what lines the activities of the church should be conducted.

Two forces, he said, must be taken particular note of. One was the force of individualism and the other what might be called "institutionalism." These forces, he held, were not necessarily antagonistic, but might work together.

The registrar of the college, J. H. McGill, in presenting his annual report, referred to the effect that the war had on the institution, which resulted in a lessening of the students attending. There were twelve registered and six of them had been in khaki, while of the two graduates, one had served. The two graduates were Norman D. B. Larmouth, of Kaslo, and A. B. Lane, who has been in charge of the Anglican Church at Coquitlam.

Among those present at the convocation were Bishop Schofield of Victoria; Dean Quainton, of Victoria; Archdeacon Collicon, of Kincola; Rev. Principal Short, of St. Mark's Hall; Rev. Principal Vance, of Latimer Hall, and Professors Keeling, Trumpour, Underhill and Fea.

AN EPISCOPAL VISIT.

Right Rev. Bishop Brewing, of Toronto, is making a tour of his diocese and will arrive in Victoria on Thursday of next week. His Lordship is the head of the Reformed Episcopal Church of Canada, and his diocese is perhaps the largest in the world, covering the whole of the Dominion. While at the Coast he will conduct a confirmation service at New Westminster and officiate at the induction of the new rector at that church.

Bishop Brewing will officiate at a confirmation service at the Reformed Episcopal Church, Humboldt Street, on Sunday morning, May 18, and in the evening will occupy the pulpit. In the afternoon of the same day he will conduct a special service at the Reformed Episcopal Church at Happy Valley. During his brief stay in the city the Bishop will give a public lecture, the time and place of which will be announced later.

Bishop of London and "Mediums."—The Bishop of London, preaching at a memorial service at St. Martin's-in-the Fields, London, said that he wanted to see people free from that superstitution of perpetually visiting mediums for the purpose of getting into communication with the other world. He had never seen any information which had given them the slightest help, and such proceedings, in his opinion, were a waste of time and made persons restless and unhappy.

☆ ☆ ☆

To Entertain Returned Soldiers.—The congregation of the First Presbyterian Church has planned to entertain the returned men of the church at a banquet and concert on Monday evening. The entertainment will be held in the assembly hall at the church, and will open with a supper at 6.30 under the direction of the Ladies' Aid, to be followed by a concert programme arranged by the members of the choir

Columbia Music the Voice

NEW RECORDS FOR YOUR GRAFONOLA

The big assortment of Columbia Double-Disc Records at Fletcher Bros. assures the utmost selection and greatest satisfaction. Hear these and other new Records at this store to-day.

4191—Fraternity Two-Step. Spanish String Orchestra.
2689—That Tumble-Down Shack in Athlone. Sterling Trio.
2702—The Alcoholic Blues. Billy Murray.
2700—Tears (Dry Your). Sam Ash.
2704—Don't Cry, Frenchy, Don't Cry. Lewis James.
2697—Sand Dunes. One-step. Earl Fuller's Rector Novelty Orchestra.

FLETCHER BROS.
1121 Government Street and 607 View Street

METHODISTS WILL GO TO ROYAL CITY

Annual Conference Week Will Be Held in New Westminster

The programme of the annual meeting of the British Columbia Methodist Conference to be held at Queen's Avenue Church, New Westminster, next week has been published. This will be the thirty-third session of the Conference, which was organized in 1887 in Pandora Avenue Church, Victoria. The session this year promises to be of great interest, as it is held in the year of the diamond jubilee of the church in this Province. The golden jubilee conference was also held in New Westminster in 1909.

The ministerial session will convene on May 14 and the general session the following day. It is expected that the Conference will last about a week. The general superintendent of the church, Rev. S. D. Chown, D.D., will attend the opening sessions of the Conference, and will preach the ordination sermon on Sunday, May 18. As this will be Dr. Chown's first visit to British Columbia since his recent trip to England in the interest of the Methodist soldiers and chaplains, the delegates to Conference will hear his statement at firsthand.

Among the visitors to the Conference will be Rev. C. E. Manning, home mission secretary, of Toronto. Rev. W. E. Galloway, of Alberta, who was recently appointed field secretary for Sunday schools and young people's work for the two provinces; and Rev. Hugh Dobson, social service secretary. On Wednesday, May 14, a diamond jubilee banquet will be given at which all the delegates to Conference will be present.

There will be considerable interest in the meeting of the stationing committee which arranges the list of stations for next year. Among the churches that will have new pastors are Wesley Church, Vancouver, made vacant by the appointment of Rev. Ernest Thomas to be secretary of the Army and Navy Board of the church, and Trinity Church, Vancouver, owing to Rev. A. E. Hetherington's appointment of professor of religious education in Wesley College, Winnipeg.

Rev. R. J. McIntyre is president of Conference, who is expected to succeed Mr. Thomas at Wesley Church; Rev. J. Wesley Miller, secretary, and Rev. R. W. Hibbert, assistant secretary. Upon these officers the work of making preparations for the Conference devolve.

The laymen of the church will hold sessions at the same time as the ministers are meeting and a programme has been made out that is of considerable interest. On Tuesday evening, H. H. Stevens, M.P., will speak on "Reconstruction." The officers of the association are: President, C. E. Mahon, Vancouver; vice-president, D. S. Curtis, New Westminster; secretary, W. E. Pinchin, Vancouver.

ANNIVERSARY SERMONS.

The Centennial Anniversary sermons will be preached to-morrow at 11 a. m., 2.30 p. m. and 7.30 p. m., also Monday evening at 7.30 p. m. The singing will be on lines usually taken by Old Country Sunday Schools, where the children are assisted by the church choir and orchestra. The singing will be conducted by J. W. Green, member of the Tonic-sol-fa College, London, England. It is desired that members of other churches attend one of these services. There will be 300 children singing in chorus and also solos, duets, recitation, etc. A large orchestra will be in attendance. Mr. Edgar Adams will be organist at each of the services.

Bequest to Y. M. C. A.—In his will Major S. Harold Baker, killed in March, 1918, states: "To the Y. M. C. A. I give £100 to mark the strange fact that this society during this great war has shown by its works that it has been moved by the spirit of Christianity far more than those religious bodies from whom so much should have been expected."

☆ ☆ ☆

A Vicar's Balance Sheet.—The Rev. J. W. Broadbent, vicar of St. John's, Burnley, England, has published a balance sheet showing that during the past year his expenditure exceeded his income—£320—by £61. So long as the clergy keep silent on such matters, says Mr. Broadbent, people will believe that they are somehow fed, as were the children of Israel in the wilderness, by bread from Heaven, and nothing will be done

OBLATES' MISSION IS SIXTY YEARS OLD

Order Will Celebrate Anniversary of Foundering of Famous Okanagan Mission

This year will see the anniversary of the founding of the Roman Catholic mission in the Okanagan by the Oblates of St. Mary's Immaculate, a mission which comes under the jurisdiction of the Archdiocese of Vancouver.

The famous order, whose pioneer members came to the Province in 1847 on the invitation of the Right Rev. M. Demers, Bishop of Vancouver Island, had immediately commenced its pioneer work. Proceeding inland in 1859 the Order established the mission in the Okanagan, followed a year later by the mission at New Westminster, and St. Mary's Mission in 1863. The Kootenay Indian work was begun in 1876.

The summer Retreat of the Oblate Order of the Province will, this year, be of more than usual interest, as the present superior will be compelled, by the law of his Order, to retire, six years being the limit allowed for the occupancy of that post. Very Rev. J. Welch, the present holder of the important office, is an Englishman, who, prior to his transference to British Columbia, owing to a breakdown in health, saw considerable priestly service in England. In his case the Province has justified its claim as an ideal health centre.

COLUMBIA AUXILIARY IN ANNUAL SESSION

Women's Missionary Society to Meet at Christ Church Next Week

The fifteenth annual meeting of the Columbia Diocesan branch of the Women's Auxiliary to the Missionary Society of the Church of England in Canada will be held in the school rooms of Christ Church Cathedral next week, commencing on Thursday, May 15, with a service in the Cathedral at 10 a.m., and continuing with a series of meetings, conferences and addresses through a two-day session, concluding with the Junior W. A. annual meeting on Saturday at 3 p.m.

Delegates and members of the forty branches in the diocese will attend, and all interested in church work in the diocese are cordially invited to be present at the meetings.

By the kindness of Bishop and Mrs. Schofield a garden fete will be held on the lawn of Bishopsclose on Wednesday, May 14, when visitors and delegates will have an opportunity for social intercourse and friendly meeting.

The Girls' Annual is to be held on Friday evening at 8 o'clock, when the various branches will report, and Miss Southwell will give an address. On Saturday afternoon the Juniors' Annual will be held, comming at 3 p.m.

Will Unveil Honor Roll To-morrow.—Knox Presbyterian Church has been presented with a very beautifully executed honor roll, the work of L. G. Gray, and containing the names of more than fifty men of the congregation who served in the great cause. The Ladies' Aid have purchased a flag and presented it to the church, and this will be used at the unveiling ceremony at to-morrow morning's service. It is of interest to record that every man of military age and medical fitness in the congregation of Knox Church gave his services during the great war, three of these heroes making the supreme sacrifice.

☆ ☆ ☆

To Appoint Director of Young People's Work.—At a meeting of the congregation of the First Presbyterian Church called to receive the report of a special committee appointed to consider the matter, it was unanimously decided to appoint a director to take charge of the Young People's work at the church. The decision was unanimous, numerous speakers supporting the project and emphasizing the need and importance of attending to the Christian teaching of the young. The committee, under the convenership of Dr. L. N. Moore was authorized to continue its work and to meet the management and session of the church, with power to act in the matter of appointing a director. It was announced that the director's salary was almost covered by special subscriptions earmarked for this purpose.

☆ ☆ ☆

A Nodding Acquaintance.—"Harry," said the minister to a bright little fellow of 6, "Do you know the Ten Commandments?" "Not very well," replied the youngster, "I just know them by sight."

To-morrow's Services in..... The City Churches

St. Paul's Presbyterian Church, Henry St., Victoria West
11.00 Subject: "Things Which Our Mothers Ought to Do"
2.30 A Real Noah's Ark in S. S. Made in Victoria
7. 0 Subject: "THE TRUE APOSTOLIC SUCCESSION"

Seventh Day Adventist Church
Cor. Hillside and Graham Sts.
Evangelist C. E. Wood will speak. 3 p.m.
"ARE THE DEAD ALIVE"

ANGLICAN

CHRIST CHURCH CATHEDRAL—Holy communion, 8 and (choral) 9.30 a. m.; Sunday School, 10 a. m.; matins and sermon, 11 a. m.; Men's Bible Class, 4 p. m.; evensong and sermon, 7 p. m. The Dean will preach at 11 a. m. and 7 p. m.

ST. JOHN'S, Quadra Street. Rector, Rev. F. A. P. Chadwick, M. A. At 8 a. m., holy communion; 10 a. m., Sunday School and Bible Classes; 11 a. m., morning prayer; 7.30 p. m., evensong.

ST. MARY'S, Burns Street, Oak Bay. At 8 a. m., holy communion; 11 a. m., matins and sermon; 2.30 p. m., Sunday School; 7 p. m., evensong and sermon. Rev. G. H. Andrews, M. A., rector.

ST. PAUL'S ROYAL NAVAL STATION AND GARRISON CHURCH—Esquimalt, B. C. Rev. W. Baugh-Allen, chaplain. Parade service, 10.20 a. m.; choral evensong, 7 p. m.; choral celebration every first Sunday in the month at 10.30 a. m.

REFORMED EPISCOPAL

CHURCH OF OUR LORD—Corner Humboldt and Blanshard Streets. Morning service, 11; evening service, 7.30. Rector, Rev. A. deB. Owen.

Y. W. C. A.

YOUNG WOMEN'S CHRISTIAN ASSOCIATION, Stobart Blds., 745 Yates Street. Bible Class for young women, 4.30 p. m.

SOCIETY OF FRIENDS

SOCIETY OF FRIENDS—Meeting house, Fern Street, off Fort. Meeting for worship, 11 a. m.

CHRISTADELPHIAN

CHRISTADELPHIANS—A.O.F. Hall, Broad Street. Memorial Service, 10.30 a. m.; lecture, 7.30 p. m., subject, "The Midnight Cry." Seats free.

CHRISTADELPHIAN HALL, 1041 North Park Street. Sunday School, 10 a. m.; breaking of bread, 11 a.m.; lecture, 7.30 p. m., subject, "What Is Meant by the Kingdom of Heaven?"

UNITARIAN

UNITARIAN CHURCH—Fernwood and Balmoral. Rev. E. L. Rowden, B. D. Service at 11; evening, 7.30. Mrs. I. F. Dwinnell, "Stopford Brooke, His Life and Work."

CHRISTIAN SCIENCE

FIRST CHURCH OF CHRIST, SCIENTIST, 925 Pandora Avenue. Services are held on Sundays at 11 a. m. and 7.30 p. m. Subject for Sunday, May 11, "Adam and Fallen Man." Testimonial meetings every Wednesday at 8 o'clock. Visitors welcome.

NEW THOUGHT

NEW THOUGHT TEMPLE—Hall 118, Pemberton Block. Christian D. Larson will speak at 11 a. m. and 8 p. m., and every afternoon and evening, during the week. The public are invited.

PRESBYTERIAN

KNOX, 2625 Stanley Avenue. Sabbath services, 11 a. m. and 7.30 p. m. Morning service, Rev. Joseph McCoy; subject, "The Good Fight." Evening service, Rev. D. A. Smith, of St. Aidan's. Sabbath School, 2.30 p. m. All welcome.

GORGE, Tillicum and Walter. Sunday morning service, 11 o'clock; subject, "God, the Mighty Worker." Sunday School, 2.30. A hearty welcome to all. Daniel Walker, pastor.

MISCELLANEOUS

DO YOU LIVE IN FAIRFIELD? If so, visit the Excelsior Bible Class, corner Moss and Fairfield. Bible study every Sunday afternoon 2.30 o'clock. Social events, tennis, good fellowship. Try us.

NEW GOSPEL HALL, 2647 Douglas Street. Mr. I. H. Smith will (D.V.) continue his subject of "God's Way of Salvation as Typified in Noah's Ark." Be one of the crowd and hear the old, old story preached from a large model of the ark. No collection. All free.

St. Andrew's Church
Presbyterian
REV. W. LESLIE CLAY, D. D., Minister.
MAY 11, 1919.
11 a. m.—Public Worship.
2.30 p. m.—Sabbath School.
7.30 p. m.—Public Worship.
Rev. Thos. S. Baynes will preach in the morning and Dr. Clay will preach in the evening.
Soloist, J. G. Brown.

First Baptist Church
Cor. Yates and Quadra. REV. P. C. PARKER.
MOTHERS' DAY.
11 a. m.—A Sermon to the Children.
7.30 p. m.—"AN ANCIENT IDYLL."
Sunday School, 2.30. Wear the White Flower.

FIRST SPIRITUAL CHURCH
Meets St. John's Hall, Herald Street.
Mr. A. Ramey, of Toronto,
will speak at 7.30 p. m. on
"The Present Age from an Astrological Standpoint"
Psychic Messages by Mrs. Isles.
Come and hear the Gospel of Wisdom and Truth.

OAKLANDS GOSPEL HALL
Cedar Hill Road, Near Hillside Car Terminus.
CHRISTIANS MEET
11 A. M.—For breaking of bread and worship.
3 P. M.—School.
7.00 p. m.—Bright Gospel Address. Speaker, MR. D. McKERRACHER.
Open air service, Yates and Broad Sts., 8.15 p. m.

FIRST CONGREGATIONAL CHURCH Quadra and Mason St
REV. CAPT. CAMPBELL, D.D., will preach.
REV. W. D. SPENCE, our new Pastor (late of Guelph, Ont.), will commence his ministry here next Sunday, May 18.
R. G. COLLIS, B.A., will lecture before the Adults Bible Class on "RACE HABITS OF THOUGHT," 2.30 p. m.
Everybody invited. All seats free.

FIRST PRESBYTERIAN CHURCH
Preacher, REV. JNO. GIBSON INKSTER, B.A.
68TH ANNIVERSARY SERVICES AND CELEBRATIONS
Sunday, 11 a. m. and 7.30 p. m.—SPECIAL PREACHER,
Rev. Prin. D. J. Fraser, M.A., L.L.D., D.D.
of Montreal.
Mr. and Mrs. R. W. Hudson will sing at both services.
Monday, 6.30 p. m.—Reception, Supper and Entertainment for Our Returned Sailors and Soldiers.
Come and rejoice with us.

METROPOLITAN METHODIST CHURCH
Cor. Pandora and Quadra Sts. Minister, REV. H. S. OSBORNE, B.A.
11 a. m. and 7.30 p. m.
THE PASTOR AT BOTH SERVICES.
Morning soloist, Mr. Taylor; evening soloist, Miss Isabel Taylor.
Large choir. Good music.
10 a. m., Classes; 2.30 p. m., Sunday School. A hearty welcome.

CENTENNIAL—Gorge Road
REV. A. S. COLWELL, B. A., Pastor.
Sunday School Anniversary
Platform—English Programme, with large orchestra in attendance.
11 a. m.—REV. ROBERT HUGHES
2.30 p. m.—REV. R. M. THOMPSON
7.30 p. m.—REV. O. M. PERLEY, B. A., B. D.
Programme will also be given Monday evening.
You are cordially invited.

WESLEY METHODIST CHURCH
McPherson and Fullerton, Victoria West.
R. M. THOMPSON, Pastor. J. O. WELCH, Musical Director.
MOTHERS' DAY.
11 a. m.—Special programme in honor of all mothers.
2.30—Sunday School.
7.30—The Pastor. Mrs. C. H. Butt will sing.

Emmanuel Baptist Church
Fernwood Car Terminus. REV. WILLIAM STEVENSON, Pastor.
MOTHERS' DAY.
Morning, 11—"WHAT WE OWE TO MOTHER LOVE."
Evening, 7.30—
"The Song of Mary, the Mother of Jesus"
Strangers welcome.

Douglas Street Baptist Church
Cloverdale Car Terminus.
11 a. m.—Prof. Odlum, "MUST A MAN BE BORN OF WATER AND OF THE SPIRIT TO ENTER INTO THE KINGDOM OF GOD?"
7.30 p. m.—Prof. Odlum,
"The New Type of Rule Coming to Jerusalem"
MONDAY—Lecture at 8 p. m.
"The Analysis of the Claim that the British and Germans Are One Race"
Public supper in the Schoolroom from 6 p. m. Price 25c.
M. THEODORE HABERSHON, Pastor.

TABERNACLE BAPTIST CHURCH
Fairfield. Pastor, REV. B. H. WEST.
11 a. m.—"OUR DEAREST FRIEND ON EARTH."
2.30 p. m.—Sunday School and Bible Class.
7.30 p. m.—"PREPARING FOR THE LAST GREAT BATTLE."
Strangers cordially invited.

NEW THOUGHT TEMPLE
Hall 118, Pemberton Block.
Christian D. Larson
will lecture at 11 a. m. and 8 p. m. He will also speak at 3 p. m. and 8 p.m. every day during the week except Saturday.
ADMISSION FREE, WITH OFFERING.
The public are invited.

K Brogues
K Brogues

MEN'S AND LADIES' TAN AND BLACK

Oxfords, Shoes and Pumps in Great Variety

Maynard's Shoe Store

Phone 1232 649 Yates Street

Where most people trade

DO NOT WALK

RIDE A

MASSEY SILVER RIBBON BICYCLE

FROM

PLIMLEY & RITCHIE, Limited

Bicycles, Gramophones, Records, etc.

611 View St., Victoria, B. C., Canada.

NEWS IN BRIEF

Your Fire Insurance is costing too much. See the Independent Agency. Canadian, British, French, American Companies. Duck & Johnston

☆ ☆ ☆

Troublesome Mowers cured at the Lawn Mower Hospital, 613 Cormorant Street.

☆ ☆ ☆

Notice—Dr. Bechtel wishes to announce that the National Adjusting Association of Los Angeles, in sending out threatening letters to his patients for the purpose of collecting accounts, are acting without his authority and his patients are warned to ignore these letters and send no money to them.

☆ ☆ ☆

Skates Hollow Ground, at Wilens's Repair Shop, 613 Cormorant.

☆ ☆ ☆

It Cultivates Deep—The pull-easy, adjustable cultivator has five long bent prongs; it is adjustable, from 7 to 11 ins. wide. The centre tooth is removable, so that you may cultivate both sides of a row at once, $1.95, at R. A. Brown & Co.'s, 1302 Douglas St.

☆ ☆ ☆

The Opening Services at the New Gospel Hall, 2647 Douglas Street, were well attended last Sunday evening. Heartiness marked the singing of the hymns and great interest was manifested in the address given by Mr. J. H. Smith, who will (D.V.) continue his address on the interesting details of the Ark and their application to the person of the Lord Jesus Christ and His way of salvation on Sunday next at 7 p. m. Come and bring your friends. No collection at these services. Motto: Freely ye have received, freely give.

Bird Cages, $2.60 to $5.00, at R. A. Brown & Co.'s, 1302 Douglas St.

☆ ☆ ☆

Public Dance every Saturday evening, Alexandra Ballroom. Manageress, Mrs. Boyd.

☆ ☆ ☆

Exchange of Pulpits. — The Rev. Thos. S. Baynes will preach in St. Andrew's Church to-morrow forenoon, while the Rev. Dr. Clay will occupy the pulpit of St. Columba, Oak Bay.

☆ ☆ ☆

For Reasonably Priced Hats go to The Beehive. They are smart, too. New Season's Bathing Suits from $1.75. English Socks and Stockings—Strong Stockings for Girls and Boys, 35c and 50c. Strong English Cord Pants, $1.25 up.

☆ ☆ ☆

Keep the Bally Things Out of the House with our adjustable fly screens. Eleven sizes, 25c to $1.25; Screen wire, 60c square yard; Screen doors, $2.50 to $5; Spring hinges, 25c pair, at R. A. Brown & Co.'s, 1302 Douglas St.

BE WELL

I am a woman who helps women to be well. I tell women how to be free of headaches, backaches, nervous spells, crying spells, tired, listless feeling, constipation, fretfulness, sleeplessness. Simply write me and I will send you postpaid, ten days' free trial treatment, with names of people in Canada who owe their present health and strength to my treatment.

Write me to-day.

MRS. M. SUMMERS, Box 951 Windsor, Ont.

Wood! Wood! Wood!

Order some now; only $8.50 per cord. Nothing but the best of wood. If you order three or four cords we will make a reduction.

TRY OUR WOOD

Phone 2274

Victoria Wood Co.

809 Johnson St.

The Charm

of a pleasing figure depends upon an easy-fitting

CORSET

Come and see the new models we have now on sale.

Crompton's Corsets—Pair, $1.25 and $1.50

C.C. a la Grace Corsets — Pair $1.50 to $3.50

D & A Corsets — Pair, $1.00 to $3.00

Goddess Front Lacing Corsets—Pair $2.50

G. A. Richardson & Co.

Victoria House, 636 Yates St.

Agents for the New Ideas Patterns.

Pacific Transfer Co.

H. CALWELL

Heavy Teaming of Every Description a Specialty.

Phones 248-249.

Express, Furniture Removed, Baggage Checked and Stored.

Our Motto: Prompt and civil service. Complaints will be dealt with without delay.

737 Cormorant St., Victoria, B. C.

Motor Trucks, Deliveries.

THE MOTOR HOUSE

Oak Bay Avenue.

We have opened the above premises for

AUTO CAR REPAIRING AND OVERHAULING

HIGH-CLASS PAINTING AND FINISHING

Delivery Cars Painted and Lettered, Tops Repaired.

Cars Stored, Cleaned and Varnished at Reasonable Prices.

Proprietors,

W. N. GALE,

H. P. WILLOUGHBY.

Present yourself with a worth-while

SUIT

A Suit of Clothes with

INDIVIDUALITY
PERSONALITY
DISTINCTIVENESS
STYLE AND FIT

A select range of this season's woolens to choose from

G. H. Redman

655 Yates St.

Tailor to Men and Women.

Remember!

A GOOD USED CAR Is a FAR BETTER BARGAIN than a CHEAP NEW ONE

DODGE, in A1 shape; has been privately owned; 4 practically new Nobbys and a good spare $1200

OVERLAND COUPE—Must be seen to be appreciated; upholstering and finish throughout good as new. For quick sale will sacrifice for $1100

GRAY-DORT—Fine mechanical condition; spare tire and all complete $1100

REBUILT KEETON ROADSTER, with disappearing rear seat; 5 wire wheels; ready to run $800

And several others not on this list. We have the machine you want. Come and see them.

THOS. PLIMLEY

BROUGHTON ST. VICTORIA

Phone 697

"If you get it at Plimley's it's all right."

GOOD DIGESTION

WHEN THE STOMACH REFUSES TO PERFORM ITS NORMAL FUNCTIONS THE WHOLE SYSTEM SUFFERS AND IT IS THEN THAT AN EFFICACIOUS CORRECTIVE SHOULD BE USED. YOU WILL FIND THIS IN THE OLD AND RELIABLE REMEDY

PARMELEE'S VEGETABLE PILLS

MISCREANTS STREW ROADS WITH GLASS

Many Automobiles Suffer in Consequence of Mischievous Activity

Miscreants have been strewing the streets of Victoria with pulverized glass during the last few nights, and many automobiles have suffered in consequence, according to numerous complaints received by the Mayor this morning.

For some nights past this practice has continued, but this morning more glass than ever before awaited the unwary motorist. View Street appears to be particularly badly affected, and the miscreants have taken care to scatter the glass directly in front of garages where cars are passing in and out. Chief of Police Langley, when approaching town a few mornings ago, came upon a pile of broken glass on Quadra Street, and barely missed running over it.

Som time ago the police were troubled with offenders who scattered tacks on the roadways. The broken glass appears to be a newer idea. The police are at a loss to assign any reason for this mischievous practice.

"J" Unit Chapter, I. O. D. E., regular meeting Tuesday, May 13, at 8 p. m.

☆ ☆ ☆

Saanich Court of Revision—The Saanich Court of Revision of the Assessment Roll will sit at Royal Oak at 10 o'clock on June 16. The Court will be composed of Reeve Jones and Councillors Graham, Pim, Henderson and Brooks.

☆ ☆ ☆

Returned To-Day.—The following ten veterans arrived in Victoria to-day on the afternoon boat from Vancouver: Pte. Beaumont, Pte. Wright, Pte. Candy, Pte. Laflin, Corp. Ghornton, Lance.-Corp. Genderthy, Lance-Corp. Elliott, Sapper Fielder, Sapper Michen and Sapper Cavin.

☆ ☆ ☆

Government Display.—The Victoria and Island Development Association offices have been considerably brightened, and made more interesting by the installation by the Provincial Government of a fine display of fruits, grain and grasses. Visitors to the city have displayed considerable interest in the exhibit.

☆ ☆ ☆

The Ladies Auxiliary to the Great War Veterans will hold a military 500 on Monday, May 12, at 8.30 p. m. sharp.

☆ ☆ ☆

Local Council of Women will hold its regular monthly meeting on Monday afternoon at 2.30 in room 214 Pemberton Building.

☆ ☆ ☆

Extradition Case.—The argument in the extradition case affecting A. H. A. Bode will be continued in the County Court before Judge Lampman on Monday morning. The application is made by the State of Washington authorities on a charge of grand larceny, it being alleged that Bode brought the vessel Queen of Hawaii from Seattle to Victoria without authority.

WASH THAT ITCH AWAY

There is absolutely no sufferer from eczema who ever used the simple wash D. D. D. and did not feel immediately that wonderfully calm, cool sensation that comes when the itch is taken away. This soothing wash penetrates the pores, gives instant relief from the most distressing skin diseases.

C. H. Bowes & Co., Druggists, Victoria.

D. D. D.

STORAGE CONCERNS NEED LEGISLATION

Wait Upon Attorney-General for a Number of Corrective Measures

Representing the British Columbia Warehousemen's Association in particular and the storage and warehousing business of the Province in general, a delegation waited upon the Hon. J. W. deB. Farris, Attorney-General, and A. V. Pineo, Legislative Counsel, this morning requesting the introduction of legislation at the next session of the Legislature for the better protection of the trade.

The delegation was composed of Charles E. Campbell, Manager of the Campbell Storage Company; William Dalton, Manager of the Mainland Transfer Company and Vancouver Warehouses, Limited; and Elmer Johnston, Manager of the Johnston Storage Company, all of Vancouver.

Promising early consideration of the delegation's request the Attorney-General was informed that one of the very necessary provisions such legislation as the Government might propose to bring down would require to contain would be that providing for a uniform mode of receipt. Moreover, at the present time the law governing the storage of merchandise and household effects empowers the storage man to take a lien on the goods entrusted to his charge as a guarantee against loss of charges accrued by reason of an owner's lapse; but there is no machinery in existence which legally permits him to exercise his lien. These and other matters were fully discussed by the delegation and the Attorney-General.

Apropos of the storage and general cartage business, a large delegation is now in town from Vancouver for the purpose of meeting with the Victoria cartage and draymen this evening. The object of the gathering is to get a closer co-operation in the business and to permit of organization being completed in this city.

Smoke "Player's Navy Cut"

Cigarettes Wrapped in Tin Foil

B. C. ELECTRIC AND RULE OF THE ROAD

Manager Goward Explains Representations Made to Premier Oliver

A. T. Goward local manager of the B.C. Electric Railway Company Ltd., desires The Times to state that in their interview with Premier Oliver regarding the rule of the road, Assistant General Manager Murrin and himself did not manifest opposition to the change in itself, but emphasized the difficulties the departure would involve for the company if it were enforced on July 1, 1920, as foreshadowded. Discussing the matter, Mr. Goward said:

"In your article yesterday the statement is made that at the interview Mr. Murrin, the assistant general manager, and myself had with Premier Oliver we expressed official displeasure at the prospect of a change in the rule of the road. As this is somewhat misleading I would be much obliged if you would kindly make it clear that in the interview with the Premier we gave no such expression of displeasure. We merely stated that we had received notification that at the next session of the House an Act would be brought in changing the rule of the road and that this Act would be brought into force on the first of July, 1920, and that, as at this time the Act was not in force, it would be almost impossible for us to put through heavy orders for material which would be necessary to carry out the provisions of the Act actually passed, unless it were absolutely certain that the Act would be put through at the next sitting of the House, and also unless it were definitely decided who would pay the cost of the change.

"We further pointed out the great difficulties in the way of making such a drastic change during the time the service had to be operated, the period of time—from the passing of the Act to the 1st of July—being quite inadequate to change all the special work, both track and overhead, and all the rolling stock.

"The opportunity also was taken to lay before the Premier the company's position inasmuch as the service, as now operated, was operated according to law and according to the instructions given in the various franchises under which the company carries on its business. The company feels that it should not now be called upon to go to very heavy expense, something approximating three-quarters of a million dollars, merely because it has been decided to change the law.

"Shortly, then, I would be glad if you would make it clear that the officials of the company expressed no opinion one way or the other as to the advisability of changing the rule of the road, but merely pointed out the difficulties under which the change would be made and the very heavy expense the change would involve."

AMENDMENT TO BY-LAW

Barbers Desire That Shaving Should End Earlier in the Evening.

A petition requesting that the Barbers' Closing By-law be amended so that barbers may keep the same hours as retail clerks will be presented to the City Council in the near future.

It is the desire of the local barbers that they continue to close on Wednesday afternoons in conformity with the practice of the stores, but they wish some change in the by-law whereby they may remain open on that day if there should be a public holiday in the same week. The barbers also claim that their patrons should appear before six o'clock in the evening unless they wish to go unshaved until the morning. The petition will therefore contain a clause urging the Council to make the closing hour six instead of seven o'clock.

WILL SPEAK HERE

E. W. BEATTY, K. C.

President of the C. P. R., who will leave Montreal to-night on a tour of the West, and has accepted an invitation from President John Cochrane, of the Canadian Club, to address that body at a luncheon to be held here, the date of which will be announced later. This tour will be the first taken by Mr. Beatty since his recent appointment to the office of President of the trans-continental line.

AUDITED ACCOUNTS OF OPERETTA ARE GIVEN

Loss of $163.84 Shown in Connection With Performance Given for Navy League

T. Wright Hill, director of the Juvenile Choir of the Connaught Seamen's Institute, which produced the operetta, "Queen Flora's Garden Party" at the Princess Theatre two nights this week, for the Victoria Branch of the Navy League of Canada, is in receipt of an audit from Bawden, Kidd & Co., chartered accountants, showing a loss from the performance of $163.84.

The expenditures were: Hire of theatre, $100; costumes, $34.39; musicians and music, $57.05; Maypole, fixtures, ribbons, $14; advertising, printing, etc., $75.15; total, $280.59. Total receipts, $116.75. Loss, $163.84.

"The only painful regret is that the children, after rehearsing for the last six months, should have received such a slam, and that the cause they so heartily tried, in their humble way, to assist, was so painfully ignored. The adverse balance has been met and all the bills paid," said Mr. Hill this morning.

"Would you kindly allow me," he contiued, to tender my sincere thanks to the parents of the children who took part in the operetta; to Mrs. W. Povah, for her valuable help and constant attendance at the many rehearsals; to Mr. Myers and the B. C. Electric Railway Company for advertisements; to R. A. Brown & Co., and the Quadra Street Nurseries; to David Spencer & Company, Ltd.; to The Times and The Colonist; to Miss J. White, dance instructor; to Miss Leighton; Miss Unwin and the Girl Guides; to Mr. and Mrs. W. H. Thornborow and Percy Fletcher; to Mesdames Giddens, Marshall and Newton for making the extra costumes, and to Mr. Bawden for the audit of accounts."

MAY DECLARE WAR ON CATERPILLARS

In Spite of Recent Decision Civic Authorities Investigating Ways and Means

War against the caterpillar pest may be declared by the civic authorities within the next few days. Mayor Porter so intimated this morning.

The City Council debated the caterpillar problem on Monday night and came to the conclusion that an effective fight against the insects would be out of the corporation's financial reach. Numerous protests against this supine attitude, however, have since reached the aldermen's ears. At first these had little effect and the Mayor declared the day before yesterday that no municipal effort to cope with the pest would be made. After consultation with Parks Superintendent Purdy he had come to the conclusion, he said, that the cost of fighting the caterpillars would make the attempt almost impossible.

Complaints regarding the caterpillars have continued to pour in, however, and members of the Council are beginning to feel that if the expenditure of a reasonable sum of money will do any good some action should be taken before the pest grows any worse.

Haste, it is realized, is essential. According to expert advice it is inadvisable to kill caterpillars after they have reached a certain development, for it is destrable that a parsite which lives upon and ultimately kills them should be preserved. In addition, it is thought that it would be far easier to check the scourge while the insects are largely confined to their nests and have not commenced their crawling tactics.

"I will get in touch with the Parks Superintendent again," said the Mayor to-day "and see what can be done. The suggestion that the Fire Department be used to fight the caterpillars does not appeal to me very much. Their business is to look after fires, and if a fire should break out and do damage while the firemen were busy destroying insects, I do not suppose that those people who advocate this plan would be very well satisfied. However, we may be able to check the scourge partially, though I suppose it would be impossible to prevent the inroads at all places."

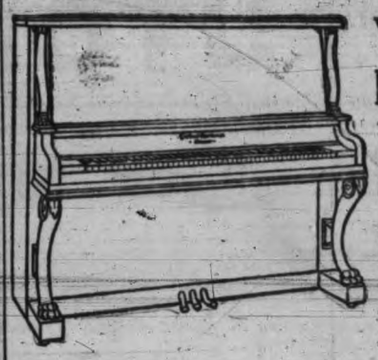

You Should Examine This Wonderful Canadian Piano Before Purchasing Any Other Instrument

The Gerhard Heintzman Piano will teach you how to spend your hours of rest and recreation in a new way—a soothing, enjoyable way. Until you see this piano, until you hear its rich, liquid notes, you can have no idea how superior it is to other pianos of equal, or even considerably greater, price.

The Gerhard Heintzman Piano

Is an instrument you will be proud to possess. For fifty years it has led the way, the name Gerhard Heintzman being synonymous with up-to-date construction and quality of the very highest order.

Do yourself the justice of seeing the Gerhard Heintzman Piano before you finally decide to buy any other instrument. You will not regret it.

FLETCHER BROS.

Western Canada's Largest Music House

1121 Government Street and 607 View Street

Headquarters Edison Mazda Lamps

DO YOU ENJOY

A cup of early morning Coffee? If so, then get one of our Electric Percolators. Just put in the cold water and the Coffee, insert switch plug. In seven or eight minutes coffee is ready—steaming hot—amber clear—always the same.

Hawkins & Hayward

Electrical Quality and Service Stores

1607 Douglas St. Phone 643. Opp. City Hall.

1103 Douglas St. Phone 2627. Near Cor. Fort St.

E. B. JONES

Down For a Day!

CASH & CARRY — HELP YOURSELF

BIG BUTTER SPECIAL SATURDAY

Finest Edmonton Creamery Per lb. 64c

Sold only with other purchases.

Swift's Premium Lard, per lb. ..... 38¢
Swift's Pea Meal Bacon, sliced, per lb. ..... 65¢
Nice Lean Back Bacon, sliced, per lb. ..... 53¢

SPECIAL IN GROCERY DEPARTMENT

Cash and Carry Tea 3 lbs. for $1.15

Quaker Corn Flakes, 2 packages ..... 25¢
Extra Cream Rolled Oats, 8 lbs. for ..... 50¢
Corn Meal, 3 lbs. ..... 24¢

SATURDAY SPECIAL

Quaker Peas Regular 19c, for 16c

Large Navel Oranges, per dozen ..... 70¢
California Grape Fruit, each ..... 7¢
Nice Ripe Bananas, per dozen ..... 45¢

CANDY SPECIAL

Chocolate Creams Per lb. 35c

Food Control Licenses 8-32022—8-4579

Mr. Caterpillar has arrived, are you ready for him?

We can help you get rid of this pest by using one of our

SPRAMOTORS

GEO. T. MICHELL

610 and 612 Pandora St., VICTORIA, B. C. Opposite Market

AUTOMOBILE NEWS

AT HOME AND FROM HOME

OPEN ALL NIGHT

Always Chasing Rainbows

—That's the motorist who doesn't deal at **McMorran's Garage, 727 Johnson Street. Phone 2977.**

If you fail to see us when you should—we both lose. Let us show you why the **BRISCOE** is justly named the "Car with the **HALF-MILLION DOLLAR MOTOR.**" A wonder for the price. Equally as important, we want to demonstrate to **YOU** the new **HUPMOBILE.** It's the talk of the town.

We have a new Ford Roadster to exchange for a light 5-passenger. When it comes to **REPAIRS,** we don't take off our hat to anybody.

"Ford Owners"

The Lectro Trouble Shooter is now in town. We guarantee to clear shorts, re-charge magnets, giving brighter lights, easier starting, more pep and power, real gas economy, without dismantling the motor or laying up your car, and at small cost. It will eliminate that troublesome skip in the motor, as this is mostly due to short circuits. Satisfaction guaranteed or no charge.

Magnetos tested free of charge.

Revercomb Motor Company

Distributors.

FORD SERVICE STATION

Phone 4919 933 Yates St.

"If it's for a Ford we have it."

Ford THE UNIVERSAL CAR

A Country Without Motor Cars

A Ford car saves the farmer a week or more of valuable time each year, which can be used for further productive work. The Ford travels three times as fast as a horse and rig—costs less to run and keep, and is far easier to take care of. With labor so scarce and high priced, time means money, so do not delay in getting your Ford.

National Motor Co., Ltd.

(Authorized Ford Dealers)

831 Yates Street. Phones 4900-1

ATTENTION!

Buy a Pyrene Fire Extinguisher to-day and save 15% on your auto insurance, and have protection also, at **$12.50**

1 Qt. Ioca Liquid Gloss ..... **75¢**

5-lb. can B. B. Transmission Lubricant **$1.25**

Light and Heavy Polarine, in bulk, at, gallon ..... **90¢**

Half-gallon cans Polarine, expressly made for Ford cars.

J. F. VOIGT

Dominion Tires and Accessories

Phone 6549 Opposite Spencer's, Ltd. 1126 Broad St.

New Trade Journal.—The Canadian Motor, Tractor and Implement Trade Journal, published by the MacLean Publishing Company of Toronto, is a new publication devoted to the interests of the motor, tractor, implement and accessory dealer throughout Canada. It is essentially a "dealer" paper, and contains articles describing how various motor and tractor dealers have made their successes, including interesting and helpful details to the trade. It is a bright and newsy periodical and besides general articles it includes departments on motors and trucks, accessories, repairs, repair parts, farm and dairy machinery, of up-to-date interest. This should be a paper of interest to every dealer throughout the country.

Youth is a theory, but old age is a fact.

FAVORS HIGHWAY ACROSS CANADA AS NATIONAL MONUMENT

War Has Made Canada Realize Great Distances of Their Great Country, Says Editor

CANADIAN MUNICIPAL JOURNAL ON SUBJECT

The building of a Canadian transcontinental highway as a national monument of peace and the scheme outlined by the Island Automobile Association is dealt with in an interesting article written by the editor of The Canadian Municipal Journal.

The Journal in 1917 urged the building of the highway and recalls that it was admitted that the splendid roads of France were one of the means of beating the Germans, while the United States was enabled to ship millions of tons of material to the seaboard en route to Europe by motor truck owing to the fact that highways were in existence across the line.

The article reads:

"This war has made the people of Canada realize, as they have never before, the great distances of their own great country. In the transportation of our soldiers from the West to the East, before their crossing of the Atlantic to the seat of war the imagination has been fired of those of us who have been left behind to know something more of those hinter lands which could produce such splendid specimens of manhood as those we see in our Eastern railway yards and at the ports of embarkation.

Must Have Roads.

Our imagination goes beyond the railroad, but alas, we cannot get there for we have no roads to take us; we cannot get into personal touch with our far distance neighbors and kin, or they with us of the East. It is true that the great trans-continental railways have lessened the distances—from a fortnight to a day—and the telegraph and the telephone have annihilated distance altogether, thus making these great inventions real factors in welding a nation together. Yet good roads have always been and must remain the true arteries by which the people traverse the country. To take to the road means something more than walking or riding so many miles, it means the feeling of independence inborn in each one of us. Probably there are no more efficient means of keeping the people on the land than good roads; certainly that country is best off that has plenty of permanent highways, as illustrated in the contented spirit of the people. As a local investment, too, good roads have always paid in bringing outlying districts nearer to the railroads and to each other, and why not a national highway invested in by the nation.

As Peace Monument.

"In our March issue, 1916, we urged the building of a National Highway across Canada to serve as a great peace monument and a practical demonstration of our gratefulness to those who had sacrificed their lives for us on the fields of Flanders. At that time we might have been a little too previous, though we were not the first by many years to suggest a national highway, but public thought like events moves rapidly these days and in again taking up the subject with the idea of bringing it to a logical conclusion we have with us a number of national and provincial unions and associations, including the Union of Canadian Municipalities and the Dominion Good Roads Association. These societies through their conventions have done much in bringing home to the citizens of Canada the value of permanent roads, particularly to the farmers, as a means of business and social intercourse, and also as an impetus to a large and profitable tourist traffic. The provincial governments, realizing the wishes of the people, have spent millions of dollars during the last decade on the roads, and not one government has lost a vote because of the outlay.

In Urban Districts.

"In many of the urban municipalities are to be seen miles and miles of streets equal to any on this continent, and they have been the gainers in more contented populations and in increased values of surrounding properties. Indeed all the urban centres during the last five years, have had sufficient pride in their thoroughfares to make them worth while, though they have a long way to go yet before perfection is reached. And since the provincial governments have encouraged the rural municipalities, by paying a large part of the cost, great improvements have been made throughout Canada in local highways. All of which means that the Dominion is well served by many networks of local, county and provincial thoroughfares, but as yet there is no connecting link between the different systems so that for economic reasons alone a trunk road is very necessary. This great trunk road should be built from the Atlantic to the Pacific.

Worthy of Canada.

"Such a highway would be a great work, worthy of Canada, worthy of her splendid army sent across the seas and worthy of her sons and daughters who have made the supreme sacrifice. So that it would indeed and in fact be a monument to those who will have made it possible for us to have that which we term liberty, the whole of the road should be built by returned soldiers under military discipline—but with civilian pay. At the end of the long Peninsular and Napoleonic wars the British army, instead of being disbanded and so thrust on an already impoverished country, was utilized in building many of England's famous roads. By the time the roads were complete, national and local conditions had become normal and the country better fitted to assimilate the soldiers to civilian life; and the same procedure should take place in Canada.

"We would even suggest that such a transcontinental road should take the place of the many monuments of stone that have already been mooted, which while excellent as showing a sense of gratitude, are not serviceable and too often are monstrosities and eyesores. Instead then of such memorials milestones could be placed along the great national road with proper memorial tablets, so that those who pass along on its surface in the future will know that the people of Canada in the twentieth century knew how to honor their brave dead.

Permanent Memorial.

"Such a national highway must be built strong enough to last, with proper maintenance, for all time. That is, it must be what is termed a permanent road, built of Canadian material. It must be permanent enough to be almost fool proof and under sharp inspection invincible to the machinations of the 'grafter.'

"To take the control out of party politics a permanent commission of twelve men should be appointed as under: Three selected by the Federal Government, two of whom should be engineers, and one each selected by the Provincial Governments, preferably the Deputy Minister of Roads, as in Ontario and Quebec, and the Commissioner of Highways in the other provinces. And this commission should have the selection of the route.

Cost $70,000,000.

This brings up the question of cost and the problem of raising of the money. To build sufficient length of new roadway and to repair old roadways so as to have a continuous highway of eighteen or twenty feet between Vancouver and Halifax, and including Vancouver Island, will take about 3,500 miles of new road, or its equal, and the cost would be about $20,000 a mile, or $70,000,000. Such a huge sum would be unthinkable three years ago, but the Canadian people have shown since then what they can do in raising money when given the incentive, and such an incentive is now before us in the great coast to coast highway. How the money should be raised might be along the following lines:

"Half of the sum required ($35,000,000) by the Federal Government, by a bond issue.

This brings up the question of cost gen in Canada would have a share in the road.

"Quarter of the sum required ($17,500,000) by the Provincial Governments and those municipalities through which the road would run, in proportion to the mileage and cost, as per the decision of the Commission.

"As a great trunk road will give direct benefit to those municipalities along the route which it would run they should be more than eager to share in the extra tax.

Public Subscription.

"Balance of the sum ($17,000,000) to be raised by public subscriptions.

"This is a large sum to raise by public subscriptions, but given the right kind of publicity the appeal would be more than met. The Patriotic and Red Cross Funds have set the example in appealing to the public.

"We have tried in the above to place in concrete form our reading of the minds of those who believe that such a national highway should be built.

"That the idea is in the minds of the West is illustrated in the circulars that have from time to time been sent out by the Island Automobile Association of British Columbia and these appeals have borne fruit in the many favorable answers received by the secretary from all kinds of citizens, including farmers. There is no doubt that a national highway is not only feasible but desirable as a practical demonstration of Canada's determination to progress along rational and utilitarian lines. But Canada must prepare right now if she is to literally put on the map of this continent one of the new seven wonders of the world. We don't know of any conception bigger or better or more worthy to commemorate our part in the world-wide struggle for the freedom of the nations than that of such a highway, and if those who have given up their lives in the good fight could but speak, it would be in one refrain, Do you this in remembrance of us."

ON ALBERNI ROAD—MT. ARROWSMITH

Island Motorist

A year's subscription to Island Motorist entitles you to the privileges of the Touring and Information Bureau. Maps and road information furnished upon application. Send in your subscription. $1.00. P. O. Box 358. Phones 5715X, 220 or 3241.

Maxwell—a car improved each day

Maxwell — More miles per gallon, More miles on tires

THERE is nothing like doing one thing year after year because it always results in doing the thing well.

This is the underlying thought in every Maxwell.

It is why 300,000 Maxwells have been built on the original chassis plan. Each day this car grows better. Each day it is improved somewhere.

There never has been a radical change in design. There never has been a departure from the original idea.

Still there have been more than 1000 improvements made in this car since the first one was built.

Every time a chance was seen to make it better the improvement was made.

That's why a Maxwell runs on and on in almost endless mileage; why it grows better as it grows older; why it stands the moods of the careless driver.

No one has ever criticized the Maxwell on the grounds of reliability.

No one can criticize it on the grounds of good looks.

For there have been 24 recent improvements in its appearance.

See the Maxwell today and then get your check book ready.

THE MAXWELL MOTOR CO. OF CANADA, Limited, WINDSOR, Ont.

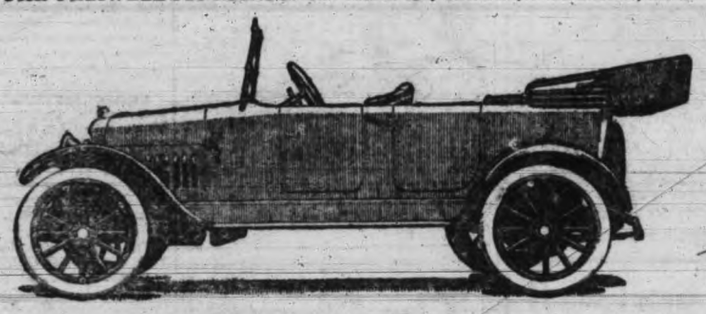

H. A. DAVIE

Phone 4488 VICTORIA, B.C. 847 Yates

REQUIRE NO URGING TO BUY AUTOMOBILES

Briscoes and Hupmobiles Sell Themselves on Merit, Says R. E. McMorran

A practical demonstration of the value of courtesy and consideration when dealers are showing patrons their cars was given the other day when a Times representative happened to be waiting for a few minutes' conversation with R. McMorran, 727 Johnson Street, who handles the Briscoe and Hupmobile passenger cars.

He was busily engaged explaining the various features of a Briscoe, which he did in a brief and simple manner. "Well, Mr. McMorran, I will take this car," said the prospective purchaser finally, "and I would like to say that I appreciate the trouble you have taken to explain its advantages; I have never had the merits of a car explained to me quite so thoroughly, and I thank you."

How a man stopped at McMorran's Garage to buy some gasoline and ended up by buying a neat little Hupmobile was related to The Times by Mr. McMorran. The gentleman drove up in a brand new car and engaged in a conversation with Mr. McMorran as to the relative merits of different cars. "Have you ever ridden in one of the new Hups?" said Mr. McMorran. The gentleman replied that he had not, and when invited to do so by Mr. McMorran a short run was taken around the city and suburbs. The man was astonished at the wonderful hill-climbing ability of the Hupmobile, and remarked on the quietness, ease and luxury enjoyed in the car. The upshot of it was that he disposed of his recent purchase and bought a Hupmobile.

Mr. McMorran says that the above is only one of numerous instances of how easily prospective buyers are impressed by the performances of the Briscoe and the new Hupmobile, and it is not at all necessary to talk his clients into buying, he declares.

It is a long head that knows no turning when a pretty girl passes.

EX-WAR WOMEN WILL WANT AUTOMOBILES

That more women are buying automobiles for personal use than ever before is the conviction of many Canadian automobile dealers. One explanation for this is that a large number of women who, during the war were actively engaged in all character of patriotic service have found that they never will be content to live the indoor life they were accustomed to before the war. Consequently many of them are turning to the automobile for the means of enjoying the many out-of-town trips.

CAN'T MAKE PETS OF POTATOES.

"So you've decided to have a garden this year instead of raising chickens."

"Yes; we used to get so attached to our fowls we couldn't eat them. One doesn't feel that way about potatoes and onions."

A girl often discovers that the man after her own heart doesn't want it.

CARS STAY BRIGHT WHEN **SIMONIZED**

The Original Simonizing Station of Victoria.

The Simonized Surface Requires No Washing.

Reasonable Prices.

Work Guaranteed.

We also do Washing and Polishing.

We sell cars on commission.

The Island Auto Simonizing Station

Agents for Simon's Pastes. Phone 3815.

W. H. HUGHES, 832-6 Yates Street, Victoria, B.C.

AUTOMOBILE NEWS

AT HOME AND FROM HOME

B. C. Agents for Cushman's Lightweight Gasoline Engines. Phone 2067

Is Your Storage Battery In Shape?

If Not, Bring it in and Let Us Repair It. **Yacht Lighting Plants** from **$20.00** up.

WE MANUFACTURE STORAGE BATTERIES

for any make of **CAR, LAUNCH** or for any other purpose. We specialize in **LIGHTING PLANTS** for country homes and farms.

Our Prices Are Right **MAGNET ELECTRIC CO.** 811 Fort Street

TRUCKS ARE FIXTURE IN FARMING INDUSTRY

Begg Motor Company Get Interesting Letter From Republic Sales Manager

"In addition to the increasing need for trucks in manufacturing and distributing lines, there is a wonderful outlet for trucks on the farms in every section of the country," says H. F. Harris, general sales manager of the Republic Motor Truck Co., Inc., in a letter just received by the Begg Motor Company, local Republic distributors. Mr. Harris continues:

"Investigations have proved that nearly a third of the total population of the United States live on farms; more than 30,000,000 in all.

"Haphazard farming methods are giving way very rapidly to the orderly systematic procedure in other modern businesses. A new note of progressiveness has come in. The farm is becoming more and more like any other efficiently conducted business.

"This has meant the introduction of power on the farm first in one form and then in others. The stationary gas engine has come into very general use, the tractor has begun to supplant horses and mules and finally the truck has been employed in constantly increasing numbers. Already the total number of trucks in use on farms exceeds the number used in almost any other one industry and the possibilities for expansion in this field are simply tremendous. Records on file in our offices show that a surprisingly large percentage of Republic trucks manufactured this year will go to farmers.

Make Convertible Body.

"Knowing this, we are bending every effort to meet the farmers' requirements in the truck line. Of course, so far as the general features of a truck are concerned, no basic difference of farm haulage and that of other industries where strenuous work is performed by the motor burden bearers. But there is this difference. The farmer's hauling is more diversified than in almost any other industry.

"In the morning he may be hauling grain to market and in the afternoon of the same day he will want to haul a big load of fence posts or loose manure or any one of a dozen different kinds of material. To handle this diversified work to best advantage he needs a convertible body, one that can be quickly and easily changed to conform to the requirements of the particular work to be done.

"To meet the needs of these quickly changing requirements our body department has recently perfected a convertible farm body that can be quickly changed to haul any kind of a load desired. It is of very strong construction and arranged so that the change can be made from one type of body to another by one man in less time than it takes to change a tire.

A Paying Investment.

"One minute this truck is equipped with a tight grain box and the next it is a full sized stock rack for hauling cattle. Or it can be changed with equal sped to any one of eight different bodies needed on the farm.

"This new body is meeting a cordial reception from farmers who have long wanted just such a utility motor truck.

"Making the motor truck fit the requirements of the average farmer is increasing the efficiency of the American farm. This truck is now an essential part of the farm equipment. It is a paying investment. Bankers have helped farmers raise the necessary cash to buy motor truck equipment. They know that good motor trucks are a sound investment for the tiller of the soil."

When the car is left standing on a steep grade the gasoline should be turned off at the tank to prevent flooding. The float will sometimes bind, due to the angle at which the car is placed and thus hold the needle valve open, or the nozzle openings may actually be below the level of the gasoline in the float chamber.

CUMBERLAND FORMS AUTOMOBILE CLUB

Starts Off With Membership of Nearly 100; Whole Island is Organizing

The Cumberland Automobile Association, just organized, has started off in good style with a membership of nearly one hundred, and the promise of many more enlistments. Charles Graham, manager of the Canadian Collieries, was unanimously chosen as president. Dr. McNaughton was elected vice-president, James Dick secretary and C. H. Tarbell treasurer. The Board of Governors elected are as follows: Messrs. Maxwell, Thomson, Bryan, Dr. Hicks, J. Cameron and Brown. Thomas Graham was elected hon. president.

The club colors will be blue and yellow, and a committee has been appointed to select a suitable design for the club's emblem. Arrangements will also be made for a regular meeting place. The organization meeting was held in the Cumberland Hall.

C. L. Harris, secretary of the Island Automobile Association, has had a great deal to do with the formation of the Cumberland Club, and has also done good preliminary work at Alberni and Courtenay. Recently he has made a tour of the Island and has interviewed most of the motorists with the idea of building up interest in organization. He reports that within a month two or more new clubs on the Island will be formed.

About four years ago ex-Mayor A. E. Todd and Mr. Harris re-organized the old Victoria Automobile Club under the name of the Island Automobile Association, and at that time endeavored to get all the up-Island points to come in. While the club idea won great favor in the southern portion of Vancouver Island, and much success was met with, the more distant points did not seem to take a very deep interest in the matter.

With the increase in motoring and the splendid roads affording easy access to the most beautiful scenic spots on the Island interest everywhere has been aroused to a very great extent. Nanaimo formed an association less than two months ago and already reports a membership of nearly three hundred. The full list of Island clubs at present is as follows: Victoria, Nanaimo and Cumberland organized, Courtenay and Port Alberni organizing, with others considering the matter.

ISLAND ROADS SHOW SOME IMPROVEMENT

Plans to Be Carried Through This Year Will Aid Motorists' Comfort

Reports from motorists who have run over the Island Highway in the last few days show that on the whole the condition of the Highway is satisfactory, although there are sections which they hope will receive attention before the heavy travel begins next month with the movement of traffic of the tourist class.

The Nanaimo Automobile Association has called the attention of the district engineer to the condition of the road between Nanaimo and South Wellington, which is promised some attention.

The section through some of the Island municipalities, the motorists state, does not equal that in the governmental controlled areas, although it is hoped the Department of Public Works will give some attention to the section near Qualicum, which is in a bad condition.

The Malahat is to receive attention this summer, as already stated, and the dangerous places are to be protected as well as improvements carried out in the surface of the road.

The promised improvement of the section between Parson's Bridge and Craigflower Bridge, by the laying of a permanent surface, will be welcomed by everyone who has occasion to travel by car, as well as for the farmers who have to bring produce to market. Dusty by summer and muddy by winter, it has long been one of the worst sections of the whole highway, and the only remedy is that so long sought by all public-spirited bodies here, of a permanent roadbed which will stand the heavy travel which the surface is called upon to stand up against in local as well as through traffic. Specifications are now being prepared upon which tenders will be invited.

ONE MILLION FORDS DURING NEXT YEAR

Vast Production is Planned by Ford Company; Demand for Cars Keeps Up

The National Motor Company, Yates Street, local distributors for Ford cars, are looking forward to a busy season, with the prospect of a ready supply of cars from the factories. The accessories and repair departments continue to work to capacity.

The Ford company is now about to reach its full production stride. From 1,300 cars daily this company has run production up until an average of 2,600 cars were turned out each day this week. According to production officials, the first of May will see production boosted to the 3,000 mark, and every effort is now being made to increase this production as high as 4,000 cars daily, if possible, to meet the unusual demand.

In November the Ford company was operating on practically 100 per cent. was basis. Ford did not wait for the cancellation of his contracts, but suspended all war operations the day after the armistice was signed. As a result he began his work to get back into peace production several weeks before any other automobile company in this district. This foresight enabled him to be operating on a 50 per cent. basis by the first of the year, and he will hit his full production stride long before the other company have fully recovered. April 24 the Ford company had on hand 69,994 unfilled orders, and this total is increasing every day. From August 1, 1919, to August 1, 1920, the Ford company plans to manufacture 1,000,000 cars.

The Ottawa Free Press, Ottawa, Ont., is promoting a reliability road tour over the Prescott highway. The event will take place early in June, and all prizes will be donated by The Free Press.

☆ ☆ ☆

Scraps Worth Millions.—The Goodyear Tire & Rubber Company, says an Akron exchange, saved $3,000,000 through the reclamation of scrap and waste material during 1918. Most of this was used in the making of by-products.

Fertile Saanich Peninsula Now Well Served by Trunk Highways

BATTERY IS PRIME STUDEBAKER FEATURE

Member of Firm of Jameson, Rolfe & Willis Explains Its Importance; Cars Received

"Another splendid feature of the Studebaker passenger car, in addition to the fool-proof carburetor, is the Willard battery," said R. J. Jameson, of Jameson, Rolfe & Willis, local Studebaker distributors, when discussing the advantages of these favorite cars this morning.

During the year 1916 the Studebaker engineers made an exhaustive test on batteries for their lighting, ignition and starting systems and knowing the tremendous strain on the working parts of the battery, finally decided in favor of the Willard threaded separator battery, as the ruggedness of this battery proved to be so much greater than anything that had been developed up to that time.

The Studebakers contracted for the total output of these batteries during 1916 and having found nothing to excel them, have used them ever since. The bone dry feature of the batteries means that every purchaser of a Studebaker automobile gets a battery that has not been used to the slightest extent until the car is delivered.

When a car salesman gets an order for a Studebaker car "to be serviced," Mr. Rolfe, the manager of the Willard Service Battery Station, is advised and he immediately fills the bone dry battery with electrolyte of the proper strength and quality and gives the battery its first charge.

"It is very gratifying to the Studebaker owners to know that they are not using a battery that has been in use for a number of months or probably has been standing in a discharged condition as inattention to a storage battery greatly lessens its life.

"This and other modern features of the Studebaker have been responsible for creating its present high reputation and its popularity among the automobile owners," concluded Mr. Jameson.

Mr. Jameson reports that his firm has just recently received two shipments of Studebakers, which places them in a position to meet the demand for these cars. For quite a time it was a very difficult matter to get enough cars from the factories to supply the demand and it became necessary to borrow from Vancouver. Jameson, Rolfe & Willis are also agents for the Gray Dort.

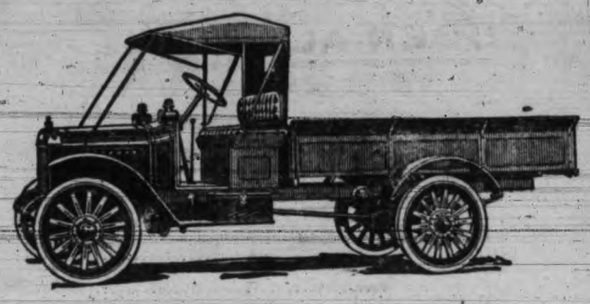

REPUBLIC Motor Trucks

Equipped with Republic Torbensen Internal Gear Drive. Capacity from 1500 Pounds to Ton. Ask for demonstration.

BEGG MOTOR COMPANY, Ltd.

VICTORIA AND VANCOUVER

937 View St. Phone 2058

"Dri-Kure" Retreads

Retreading by the Latest Process

We have installed the Western Dri-Kure Moulds, which are recognized by the leading Tire Manufacturers of the Continent to be the best on the market. Try us for your next retread. We can retread your tire with a ribbed or non-skid tread. But we recommend our ribbed retread, which gives the best mileage. We are the only Dri-Kure Station in the city.

A. McGavin

FEDERAL TIRE AGENCY,

1009-11 Blanshard Street. Phone 3869.

Utilize the Times Want Ads

Phone 5216 Residence Phone, 5133L

Jennings' Garage

For Sale, Car, in first-class condition. Run about 2,000 miles. Good tires.

Automobile Repairs of all descriptions.

Tires, Gasoline and Oils.

737 BROUGHTON STREET.

Special Sale for Cash of Almost New Cars

1919 CHEVROLET—Demountable rims; electric starter.
1918 CHEVROLET—Demountable rims; electric starter.
1917 CHEVROLET—Demountable rims; electric starter.
1918 FORD—5-passenger; shock absorbers, etc.
1918 CADILLAC—8-cylinder; run only 7,000 miles.
1914 McLAUGHLIN.
1914 RUSSELL KNIGHT.

CAMERON AUTOS

521 Superior St. Behind Parliament Bldgs.

THE MOTOR HOUSE

Oak Bay Avenue.

We have opened the above premises for

Auto Car Repairing and Overhauling
High-Class Painting and Finishing

Delivery Cars Painted and Lettered, Tops Repaired.
Cars stored, cleaned and varnished at reasonable prices.

Proprietors,

W. N. GALE H. P. WILLOUGHBY

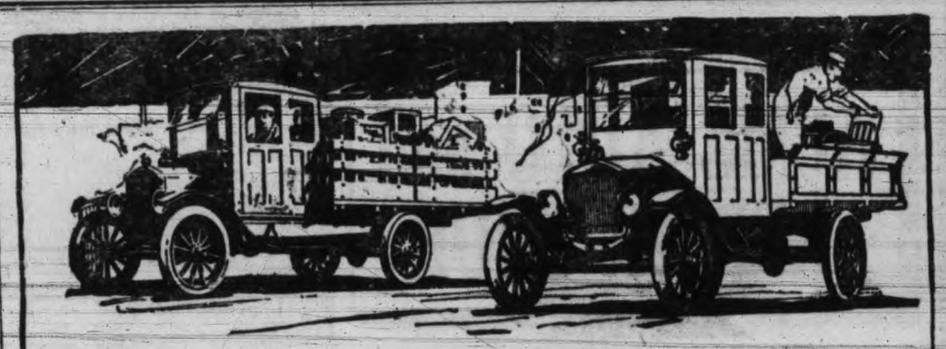

Opportunity for Retail Merchants

THE next few years will mark a tremendous change in the business of retailing.

Motor Transportation, now reduced to a low-cost basis must revolutionize local trading just as Railroad Transportation revolutionized national trading.

As men everywhere grasp this idea, as they seize the opportunity for business growth that now presents itself, the retail business will be operated on a higher, more efficient plane. The public will be better served. Larger and more varied stocks will be offered for sale. *Better* and *bigger stores will appear.*

The Ford One-Ton Truck makes available this opportunity. It is Motor Transportation at low cost—*low first cost, low maintenance cost, low operating cost.*

A small outlay will motorize your deliveries and open to you the opportunity for business expansion.

Complete Trucks—Two Standard Bodies

Ordinary hauling and delivery work can be best adapted to two standard types—the Stake Body and Express Body.

These two body types are kept *in stock* ready for immediate delivery. They insure the maximum efficiency from the Ford Truck. They give the buyer of a Ford Truck the recognized benefits of Ford production.

Both types have the Enclosed Cab with the two-way windshield which gives the driver proper protection from the weather.

See these complete trucks. Seize the opportunity to enlarge your field of business. Let us solve your delivery problem.

Price (Chassis only) $750 f. o. b. Ford, Ont.

Ford

Standard Ford Bodies extra. Get our prices

NATIONAL MOTOR CO., LTD.

Dealers, VICTORIA

AUTOMOBILE NEWS

AT HOME AND FROM HOME

JOHNSON STREET SALESROOM

SELECT USED CARS

AWAIT YOUR INSPECTION

To-day's Offerings

1 FORD TOURING, 1914 Price	$450
1 FORD TOURING, 1916— Price	$490
1 FORD TOURING, 1917— Price	$550
1 FORD ROADSTER, 1918— Price	$600
1 CHEVROLET, 5-PASSENGER, 1916— Price	$650
1 CHEVROLET 5-PASSENGER, 1918— Price	$875
1 McLAUGHLIN, 4-PASSENGER, 1912— Price	$290
1 McLAUGHLIN 5-PASSENGER, 1915— Price	$475
1 OVERLAND 5-PASSENGER, 1915— Price	$500
1 MITCHELL 5-PASSENGER, 1913— Price	$450
1 HUDSON 5-PASSENGER, 1913— Price	$775
1 HUDSON 5-PASSENGER, 1913— Price	$675
1 HUDSON 7-PASSENGER, 1915— Price	$1,550
1 DODGE 5-PASSENGER, 1917— Price	$1,100

YOU WILL FIND MORE WHEN YOU COME

CARTIER BROS.

724 Johnson Street Phone 5237

Terms Arranged. Victory Bonds Accepted.

We call and deliver cars.

AUTO EXCHANGE

1111 Mears St.

Now open and doing business.

We Buy and Sell Good Used Cars

Tires, Oils and Accessories.

Washing, Polishing and Simonizing Our Specialty

PHONE 203

ACME AUTO and REPAIR SHOP

NIGHT REPAIRS FOR TRUCKS OUR SPECIALTY

Day Phone 512 Night Phone 2559 R

741 Fisgard Street

We Are Back to Our Old Rates—You Can Now Hire

A FORD CAR FOR ONE DOLLAR

an hour without driver; $1.50 for the first hour; $1.50 per hour Sundays and holidays.

SPECIAL RATES BY THE DAY

Note our new address:

Phone 3053 **VICTORIA AUTO LIVERY** 721 View St.

Rennieservice

IS THE BEST AND THERE IS ONLY ONE.

All repairs attended to by experts. Work is guaranteed. We offer for the next few days:

1917 Ford, 5-passenger	$575
1917 Roadster	$575
1916 Ford, 5-passenger	$475
Buick Roadster	$225
Overland	$425
Indian Twin Motorcycle	$145
Indian Twin	$175
1916 Ford	$475

These are extra good.

Rennie's Garage

1717 Cook Street

Phone 4548 Night 1733R

PACIFIC MOTOR CAR CO.

941 View Street, Victoria

We have a large assortment of

Second-Hand

AUTOMOBILE PARTS ALWAYS IN STOCK

For the following makes of cars: 1910-11 Buick, 1910-11-12 Mitchell, 1909-10 Cadillac, 1911 White, 1911-12-13 Tudhope, 1911 Franklin, 1911 Russell, 1911 Reo, 1912 Chalmers, 1912 E. M. F., 1911 Flanders, etc., etc.

Four - Cylinder Continental Motors.

Four and Six-Cylinder Bosch Magnetos.

Second-hand Tires, Tubes and Rims, all sizes.

Old Cars, any condition, wanted. We pay spot cash.

Ask for Mr. Junkie. Phone 2336

NASH TRUCKS ARE MOST DEPENDABLE

Shell Garage Sales Manager Tells of Wonderful Construction and Service

"A one-ton capacity, rear-driven truck, a two-ton capacity, rear-driven truck and the famous Nash Quad, which drives, brakes and steers on all four wheels, for heavy duty hauling, compose the Nash truck line at present," said Sales Manager Eve of the Shell Garage, local distributors for Nash passenger cars and trucks, this morning.

"The Quad, which many people have seen demonstrating in Victoria, has made a world-wide reputation for service under heavy difficulties. The one and two-ton capacity, rear-driven trucks are as reliable and as efficient in their respective fields as the Quad.

"All three Nash trucks have many mechanical features which have been tried out over a number of years in the hardest kind of truck service and have proved their worth beyond question. The powerful motors in the Nash rear-driven trucks are most strongly built, with extra heavy crankshafts and bearings and unusually light yet strong connecting rods. They are built for satisfactory, enduring and economical truck service.

"The predominant feature of these two trucks, and that which buyers appreciate most, however, is the automatically locking differential, which I will explain at another time.

"Their heavy strong channel frames are so designed and built as to stand up for the longest possible time. No weakening angles are in these frames. They are as strong over the front axle as over the rear. There are no rivet holes in the bottom of the side members of the frame except at the extreme ends where no stress occurs. This is an important feature because the absence of the rivet holes adds much to the strength and long life in service of the frame.

Economical on Fuel.

"Both these rear-driven trucks are equipped with internal gear driven rear axles. So each has a solid, "dead" rear axle under its load. Nash engineers believe this type of axle much stronger and more satisfactory as a load carrier than the axle composed of several different working parts. Besides this advantage, the internal gear driven axle is economical of power and thus economical of fuel.

"Another big advantage these trucks possess is the Hotchkiss type of drive which makes the use of torque arms and radius rods unnecessary, without in the least taking away from the strength of the trucks. The Hotchkiss drive, by applying the power through the rear springs, protects the working parts of the truck from the first shock of power as the clutch is thrown in, and is a saver of tires and of fuel.

"The copper fin and tube type radiator of these two trucks is protected by a rigid cast channel shell with cast top and bottom tanks. So strong and such good protection to the radiator's core is this shell that Nash engineers have been able to mount the radiator on the frame of the truck, thus dispensing with the usual troublesome radiator spring suspension.

"Nash rear-driven trucks are equipped with electric lights and starters. They can work at night as well as by day. The driver of a Nash truck does not waste fuel. He shuts off the motor when he leaves the truck standing.

"Also, both these trucks are equipped with an automatic governor which prevents abuse at the hands of careless or indifferent drivers, and which, by automatically regulating the speed of the trucks and the flow of gasoline necessary to maintain that speed, is a big saver of fuel.

"There are also many other good features of Nash trucks."

DR. KING TO REPRESENT PROVINCE AT MEETING

Good Roads Congress of Canada is Set for May 20 at Quebec City

An exceedingly attractive programme has been arranged for the Good Roads Congress and Exhibition to be held in the city of Quebec, at the Provincial Parliament Buildings, commencing on Tuesday week.

As stated during the week, the gathering, which will be under the auspices of the Canadian Good Roads Association, will gather together a number of the leading men of Canada, including the Minister of Public Works of this Province, Dr. King having left on Wednesday for that purpose.

The sessions will last over three days, and the honorary president is the City Manager of Outrement, near Montreal, Captain J. A. Ducastel de Montrouge. S. L. Squire, the president, will occupy the chair at the proceedings. He is also honorary president of the Ontario Good Roads Association.

Among those present will be: Hon. Sir Charles Fitzpatrick, Lieutenant-Governor, Province of Quebec; Hon. Carl E. Milliken, Governer, State of Maine, Augusta, Me.; Sir Lomer Gouin, Prime Minister, Province of Quebec; Sir William Hearst, Prime Minister, Province of Ontario; Hon. J. D. Reid, Minister of Railways, Canals and Highways, Dominion Government, Ottawa; Hon. W. G. Mitchell, Treasurer, Province of Quebec; Hon. A. Veniot, Minister of Public Works, Province of New Brunswick; Hon. Findlay MacDiarmid, Minister of Highways, Province of Ontario; Hon. J. A. Tessier, Minister of Roads, Province of Quebec; Mayor Lavigueur, city of Quebec; O. W. Bedard, President, Quebec Board of Trade; Capt. J. A. Duchastel de Montrouge, hon. president, Canadian Good Roads Association; L. B. Howland, president, Canadian Automobile Association; Hon. Frank Carrel, ex-president, Quebec Automobile Club; A. L. Caron, president, Quebec Provincial Motor League.

The object of the Good Roads Exhibition, which will be located at the Buildings, is to give an opportunity to sample road materials, machinery models and photographs.

Overland

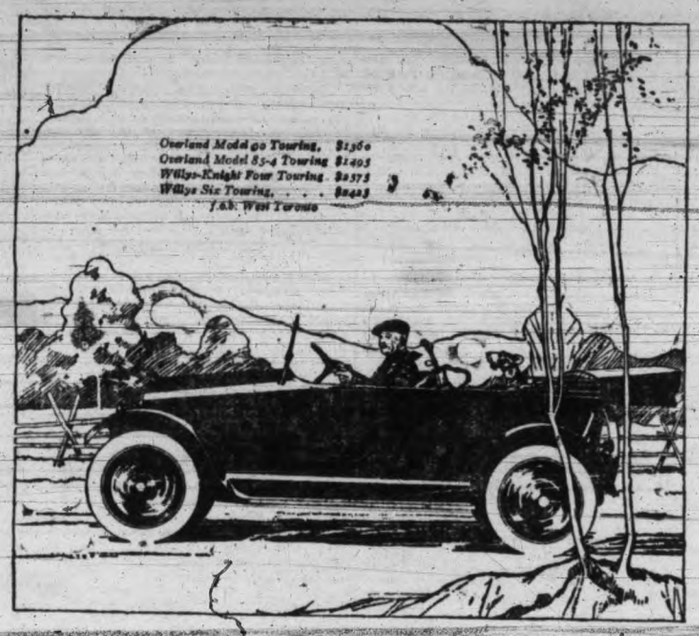

Oh Boy!

The owner of an Overland owns all out of doors. In his Model 90 he goes in comfort and with an enjoyment possible only because of the high quality, fine appearance and unfailing performance of his car.

Last month in Oklahoma, U. S. A., a *stock* Model 90 Overland car broke the world's non-stop *high gear* record, 4,370 miles in 7 days and nights in *high gear*, over bad roads, with a gas record of 20.66 miles per gallon.

This durability and economy is an every-day advantage for Model 90 owners—order yours now.

THOMAS PLIMLEY

BROUGHTON STREET, OPPOSITE BROAD

Willys-Overland Limited, Head Office and Works, West Toronto

Branches: Montreal, Winnipeg, Regina

PACKARDS SHOW UP IN SPLENDID STYLE

Three Months' Operating Efficiency Test Gives Interesting Results

Thirty-seven million one hundred and sixty-six thousand pounds was the weight of freight transported by four trucks in the three months of Packard's 1918 truck operating efficiency test. It would have required 620 railway freight cars of 60,000 pounds capacity each to carry this tonnage. If all this material could be piled on four ton trucks, placed 20 feet apart, the line of trucks would extend more than thirty-five miles.

The four trucks that made this record are three three-ton and one four-ton Packard owned by the Reynolds Tobacco Company of Winston-Salem, N. C. The figures indicating the immensity of their achievement are cited to show to what a great extent trucks have entered into the daily scheme of transportation.

In Packard's present truck operating efficiency test other trucks, too, are making remarkable tonnage records. The encouraging feature of the figures coming into the factory at Detroit is the evidence of more careful loading as the test grows older. Scores of trucks are carrying 30 per cent. more freight this month than they did last. These splendid improvements show what co-operation between the driver, shipping clerk and accountant will do.

There are three factors that have a direct bearing on the improved results thus far achieved. One is pride of the men in their work, especially where they have full co-operation of the truck owner; a second is the monthly and individual certificates of personal efficiency which the Packard offers, and third, the $17,640 in cash prizes which will be distributed to drivers, shipping clerks and accountants at the conclusion of the test in January, 1920. That some of the trucks in this city will share in the honors in January is the belief of Thomas Plimley, local Packard dealer, who is watching his entries closely.

Phone 1536

Auto Painting

Auto and Carriage Painting.

All the latest colors for 1919.

R. Hodgkinson

929 View St., Victoria, B.C.

TROUBLE SHOOTER A MAGNETO SAVER

Revercomb Introduces "Lectro" Which Revolutionizes Electrical Circuits

The Revercomb Motor Company was the first garage in Victoria to secure the Lectro Ford Trouble Shooter, and now have one installed in their premises to give better service to the Ford owner. The Lectro is a patent practical mechanical instrument that locates and clears short circuits and other electrical troubles in Ford magnetos. It offers a most dependable and inexpensive means of locating and clearing a majority of the short circuits in Ford magnetos by burning out foreign substances that adhere to the field coils, such as strands from brake linings, cotter pins, cotton waste, line and other matter that accumulates in the engine base and is carried through by the circulation of the oil.

Recharge Equally.

This instrument also recharges every magnet equally, giving greater pulling force and permanence to the magnetic field than any device now on the market. It will eliminate that troublesome skip in the motor, as this is most usually due to short circuits in the magneto or field coils.

The outstanding feature of this invention is the speed with which it completes its performance. W. B. Revercomb, manager of the Revercomb Motor Company, claims that this invention does away with the necessity of taking down the magneto to clear the afore-mentioned troubles, thereby effecting a saving of from six to seven hours of the time of two mechanics and of laying up the owner's car for at least that period.

The Lectro, in clearing short circuits and recharging magnetos at one and the same operation, instantly develops brighter light on the car and a smooth-running motor that can be throttled down to a minimum. With these troubles eliminated, a higher, more powerful and even flow of current is furnished by the magneto, making an easier starting motor and a stronger spark, which, in consuming every particle of gasoline entering the cylinders, is a considerable gas-saver and gives greater power to the motor.

Popping in the carburetor, if the mixture is too thin, is not caused by overlap. The speed with which a mixture of gasoline and air burns when ignited depends upon the richness. A weak mixture can be ignited by an electric spark, but will burn very slowly; thus, at the end of the firing stroke, the mixture, if very lean, will still be alight. It can remain lit throughout the exhaust stroke, so that when the inlet valve opens for the next suction there is still burning gas inside the cylinder. This flame immediately flashes back through the manifold into the carburetor.

The storage battery, which is responsible for the starting and lighting of the modern automobile, is one of the most important accessories and yet it is neglected in many cases. Although it is a complicated apparatus and depends upon chemical action and reaction for its usefulness, it will give long and faithful service if it is given but a small amount of care and attention. Most battery troubles are the direct result of lack of this attention, and motorists should be educated to take advantage of the free testing and filling service offered by various establishments.

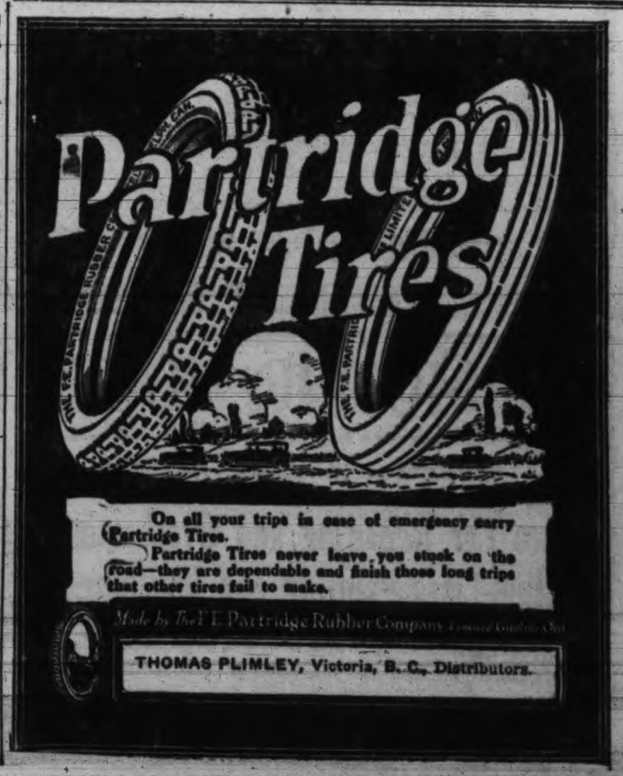

On all your trips in case of emergency carry Partridge Tires.

Partridge Tires never leave you stuck on the road—they are dependable and finish those long trips that other tires fail to make.

Made by The F. E. Partridge Rubber Company

THOMAS PLIMLEY, Victoria, B. C., Distributors.

AUTOMOBILE NEWS

AT HOME AND FROM HOME

WINNER OF DUNLOP RACE WILL COMPETE

Expected That Frank Brown, of Stratford, Will Attend Olympic 1920 Events

The next Olympic Games are to be at Antwerp, Belgium, in 1920, and Canada will undoubtedly be represented by a strong team of athletes. In all probability several champion cyclists will be included in that team to compete in bicycle events to be held at the games.

Bicycle dealers can help quite a bit by encouraging local racing enthusiasts to get down to real training in anticipation of the holding of Olympic trials throughout Canada. A move has already been made in two Canadian cities to develop local material for the Olympic team.

This stunt will help in several ways. It will mean quite a bit to have an announcement appear in local newspapers that various riders are being trained for the Olympic trials, which will be held this summer and probably next spring. The Canadian Wheelmen's Association will see to it that such trials are held, and the bicycle racing men and local dealers can help by staging road and track races as often as possible.

In the last Olympic Games at Stockholm, Sweden, Frank Brown, a Canadian rider, won fifth place from a field of 300 stars gathered from all parts of the world in the one big bicycle feature on the programme, namely, a 200-mile road race around Lake Malar. Brown was the big surprise of the race. Two Canadians started in the long race, and both finished. The other entrant was George Watson.

In connection with amateur events, many of the contestants in which will most probably make their appearance at the Olympic Games, it is interesting to note that Frank Brown, of Stratford, Ont., won, and still holds the time record for the Dunlop Road Race, having in 1913 smashed Joe Shortt's record of 56. 30-4.5 which had stood since 1898. Brown's time was 54.47. This fact will be of interest to new aspirants for the "Annual" which will take place in the fall, and which will serve to develop a very keen competition for first places in view of the coming event in Belgium in 1920.

LILLIE & WOODS INCREASE STOCK OF AUTOMOBILE SUPPLIES

Lillie & Woods, Douglas Street accessories dealers, are rapidly increasing their stock, the intention of which was announced last week when F. G. Woods and Mr. Lillie went into partnership. The whole interior of the building is being rearranged and a great quantity of extra shelving put in to accommodate the supplies.

"You might say that we have a shipment of the famous K. & S. tires on hand," said Mr. Lillie yesterday. "These tires are the best you can get on the market, and I am speaking from my own experience of tires, which, as you know extends over fifteen years."

The K. & S. tire is manufactured at Weston, just outside of Toronto, and Mr. Lillie says they are very popular in the East where they hold their own with the biggest tire products on the market.

AUTOMOBILE NOW POPULAR IN MEXICO

Visitor Here Shows That Imports of Cars Have Greatly Increased

Automobiling is not usually associated with Mexico, in view of political and social unrest, but G. Verduzco, of Mexico City, who was at the Empress Hotel this week, and is in the automobile line himself, states that there has grown up recently a very considerable demand for high-grade cars in Mexico. There is a lesser demand for the cheaper varieties, he says.

"In fact," he explains, "there have been more cars imported into Mexico in the past two years than there were altogether previously in the country. The better grades of American makes are now in demand and have entirely displaced the French and Italian types which were prevalent before the war. The importation has been considerably accelerated by the reduction of the import duties and lower taxation. Little has yet been done, however, in the way of improving the roads around the capital, but with the development of motor transportation a demand for improvements will follow. In the city itself there is a good opportunity for automobiling and the people are taking to it with zest and enthusiasm."

Mr. Verduzco anticipates a very considerable development in the auto trade in his country and it is for that purpose he is at the present time on tour to look into the business prospects in the United States.

INSECTS CARRY DISEASE.

Destroy them with Keating's. Every insect you allow in the House spreads disease Germs. Sprinkle Keating's and kill them before they kill you. Keating's is unrivalled, and is sure death to all Insects. Cartons only 15c, 25c and 40c.

AIRPLANE OWES MUCH TO THE MOTORCYCLE

How Aero Magneto Gave Ignition to Both Vehicles; Entitled to Recognition

Although not generally known, the airplane engine of to-day owes more to the motorcycle than it does to the motor car. Many of the features which the airplane engine borrowed from the motorcycle are being in turn borrowed back by the motor car.

Glenn Curtiss, who certainly built the first commercially successful American aeronautical engine, started his engine development as a designer and manufacturer of motorcycles. He was a motorcycle racer himself and established a record of 135 miles per hour, which stood unrivalled for many years by any other means of transportation. The engine with which this remarkable speed was made was an eight-cylinder V-type air-cooled one, which was but very little changed in adapting it to aviation.

In designing motorcycles, engineers were faced with the necessity of developing engines of great power with light weight and unimpaired ability to stand up to the very heavy duty. These considerations were not governing with automobile designers, but merely represented desirable features. In the airplane as in the motorcycle thy were vital.

Light-weight reciprocating parts, counterbalanced crankshafts, cylinder arrangement and high compression were accepted essentials of motorcycle engine design long before they were adopted by motor car builders. The astoundingly low weight per horse-power which has been achieved in aero engines was only attained by developing these motorcycle features. In the framing, trussing and type of wheels, used on airplanes, too, we find the motorcycle designer's handiwork rather than that of the automobile engineer.

From the early days, when battery ignition was found unsatisfactory for motorcycles, the magneto has been the standard and preferred equipment for ignition. When ignition appeared for airplanes came up for serious consideration, desperate efforts were made to develop battery ignition for the purpose, owing to the then monopoly of high-grade magneto manufacture by the Germans. Great improvements were made, but complete satisfaction could not be gained. It was not until the aero magneto, using the stationary armature was developed that the real answer to the aircraft magneto problem was given. Here, again, the airplane is debtor to the motorcycle, for it was in extensive use on motorcycles that what is now termed the aero magneto was perfected to a degree satisfactory for aeronaudical work.

One hears much of how much the motor car designer is learning from aero experience, but as the progenitor of many of the most fundamental principles to which aircraft engine designers have been obliged to adhere, the motorcycle is entitled to recognition.

-MOTORISTS-

End Your Tire Troubles
Buy

K & S
CANADIAN
Tires and Tubes

Guaranteed 7,000 Miles on Fords
6,000 Miles all other sizes

ALL SIZES IN STOCK

CALL AND INSPECT OUR

Large Stock of Accessories
Ignition Cables
Large Stock of Tools
Lamps—Electric and Oil
Ignition Parts
Electric Lamp Bulbs
AND
Wonder Worker Specialties
Oil Cans and Grease Guns
Oils and Grease
Dirigible Spot Lights
Spark Plugs—all makes

PHONE 394 1316 DOUGLAS STREET

Motoring Among the Timber on Vancouver Island

DUNLOP
BICYCLE TIRES

MADE BY
EXCLUSIVE PROCESS
for 25 Years

"Exclusive Process!"
—magic words when applied to Bicycle Tires, because the reference is to the method of making "Dunlop," the original tire.

That Exclusive Process ensures continuity in the quality, uniformity in the construction, and economy in the service.

DUNLOP TIRE & RUBBER GOODS CO., LIMITED

2147

HER REASON.

Jill—No, I could never love a sailor. I don't suppose you will come in again for years.

Jack—Why, we'll be back quite soon.

Jill—I don't mean in the harbor I mean into fashion.—Judge.

GENERAL DEBILITY FOLLOWS INFLUENZA

Health Can Only be Restored Through the Use of a Blood-Making Tonic.

Debility is a loss of vitality not affecting any one part of the body particularly, but the system generally. It is dangerous because it reduces the body's resistance to disease. When debility follows acute diseases, convalescence is slow, and one's strength does not return as it should. An attack of influenza often results in debility that persists for months. Everybody recognizes that the remedy for debility is to build up the blood, because the blood goes to every part of the body, and any improvement in its condition is quickly felt throughout the system.

In cases of simple anaemia, or debility following acute diseases such as fevers or influenza, Dr. Williams' Pink Pills will be found valuable, because they really built up the blood and strengthen the nerves. There is no other medicine as valuable for growing children, and for men and women whose nervous energy has been overdrawn. They are worth a fair trial in every case where thin blood and weak nerves have started the trouble. The value of Dr. Williams' Pink Pills has been proved in the home of Mrs. John Fram, Owen Sound, who says: "My daughter Mabel was troubled with a bad cough; she was pale, weak and her appetite was very poor, indeed I feared that she was going into a decline. A friend advised the use of Dr. Williams' Pink Pills, and after taking eight boxes she was again enjoying the best of health. Again last autumn Spanish influenza attacked our home, and after the acute symptoms were past, both myself and another daughter were left very much run down. My daughter was so weak that she could not walk to school and would tremble when she got upon her feet. I was so weak myself that I could not do my housework. Again we resorted to Dr. Williams' Pink Pills, and in each case we took five boxes, when we were as well as ever we had been. I never enjoyed better health than I am now doing, and am able again to do my housework. After our experience it is not possible for me to say too much in favor of Dr. Williams' Pink Pills."

You can get Dr. Williams' Pink Pills through any dealer in medicine, or by mail at 50 cents a box or six boxes for 2.50 from The Dr. Williams' Medicine Co., Brockville, Ont.

ADVERTISING IDEA CAME FROM BIRDS

Canadian Fairbanks Morse Tells Good Story About Locktite Tire Patch

How Edward Irvine, sales manager for the Locktite Patch Company, conceived the idea for a million dollar advertising stunt for Locktite Tire Patches was told to a Times representative in the office of the Canadian Fairbanks Morse Company, local agents for these wonderful and quickly applied patches, this morning.

The story goes that Mr. Irvine was out in Vancouver recently, and as he rested on his elbow and looked skyward the beautiful white seagulls were flying over English Bay. "Soft for them," thought Mr. Irvine, who was contemplating a trip in stuffy trains to the East.

The idea smouldered a long way down in the bottom of his consciousness and by the time he had reached Toronto it was ready to burst forth.

He went all the way to Detroit with it buzzing away in his brain, and by the time he got back he was ready to buy an airplane.

Well, why not? He did buy a flying machine. He had it splashed all over with Locktite Tire Patch and then he jumped on board (scared stiff but trying to keep that to himself) and off they went to Detroit. On the way they dropped literature about Locktite Patches, and when they landed as they did at London, Chatham and Ingersoll, they told the admiring farmers all about it.

They got off the air again at Windsor and the machine crossed the international border nicely out of the way of the Customs officers just about lunch time, so that the descent was quiet and unheralded.

When Detroit was reached there must have been ten thousand people around him. The police came up and asked if he needed police protection and he reckoned he did. So they stretched a rope around the only salesman in captivity who travelled round the country in an airplane. He stood inside the rope and had his picture taken about 500 times, with "Locktite Tire Patch" in every one.

Presently the reporters swarmed around and "movies" were taken. It has been decided now to operate two planes, one in the East and the other in the West, and that is the story of the Locktite million dollar advertising stunt.

LUCK.

"Do you get any letters about the League of Nations?" "Letters!" exclaimed Senator Sorghum. "I'm keeping the post office busier than the village queen on St. Valentine's Day."—Washington Star.

SHOULD CUT THE WHOLE PACK.

"Bad crowd for Bob. They say he's become a card fiend."

"That's right. He even walks with a shuffle."—Boston Transcript.

AN EXCEPTION.

"Pessimism never pays."

"Oh, I don't know. Dentists find looking down in the mouth profitable enough."

A HINT.

The garden catalogues are here
With blossoms very fine and big,
Announcing that the time is near
For us to hustle out and dig.

The "Ellsworth"
Coal Oil Gas Burner

—Is Handy Because it eliminates carrying coal, splitting wood, cleaning flues, etc.

—Is Simple Because all you have to do is to regulate the heat like an ordinary gas range once it is lit.

—Is Safe Because it is so constructed that it cannot possibly give trouble in any way.

Let us give you a demonstration to-day. It will place you under no obligation to buy.

Denbigh & Dickinson
706 Yates Street Distributors for Canada Victoria, B. C.

MUSIC IN THE HOME

"YE OLDE FIRME"

The Player-Piano of Canada

The HEINTZMAN & CO. Player-Piano is Best Known as THE Player-Piano of Canada

All that genius, temperament, facility, art, heart and soul could combine to bring music OUT of an instrument is combined in the HEINTZMAN & CO. Player-Piano.

All that knowledge and art and craftsmanship could bring together to put music INTO an instrument is embodied in the perfect HEINTZMAN & CO. Player-Piano.

ANOTHER SHIPMENT OF HEINTZMAN & CO. PLAYER-PIANOS HAS ARRIVED

ACCOMMODATING TERMS OF PAYMENT ARRANGED

HEINTZMAN & CO.

GIDEON HICKS, Mgr.

Opposite Post Office — Phone 1241.

MRS. FAHEY ACCORDED OVATION AT TACOMA

Mrs. Macdonald Fahey was the soloist at the concert given by the Orpheus Club of Tacoma in that city on April 30, and in its account of the affair The Tacoma News paid the Victoria artiste the following eloquent tribute:

"Mrs. Winifred Lugrin Fahey, of Victoria, always welcomed enthusiastically by the Orpheus men and audiences at the club concerts, received an overwhelming ovation. She was most gracious and captivating and gave untold joy with her glorious dramatic voice and the outpouring of melody which seems to be her own special gift. The Aria from "Don Carlos" and a group of varied songs were her programme offerings, but she rounded out each appearance with several delightful encores that made songs enough for a full recital programme, responding with evident pleasure to the demands of the audience. Mrs. Irene Walsh Nasmith, at the piano, played effective and artistic accompaniments for Mrs. Fahey."

MUSIC IN SCHOOLS

There seems to be an occasional school teacher or university professor who does not warm up much to the great advantages of musical instruction in the schools because the children enjoy their music classes. The type of man in mind appears to act on the principle that a study, to count for anything, must be one that is considered by the pupils to be a disagreeable grind. What a foolish notion.

The fact that music, well taught, always proves an enjoyable study to the average school class is one big reason for its place on the curriculum. After a more or less wearisome period grammar to be followed by another spell at history, a song in the interval relieves the strain on the children's minds, freshens them, and puts them in a receptive mood for the next subject.

Again it is so much easier to go through a day's work at school knowing that with four o'clock comes a period of orchestra practice. The school orchestra is destined to prove a big factor as of direct educational value and as one means of training pupils to make a wise use of their leisure time. The fact that any subject, of the acknowledged educational status that music has, has an immediate appeal to school children is a decided argument in its favor for its patentialities are unlimited.

BEST SELLING RECORDS

Fletcher Brothers' Music Store.

Columbia Record No. A6055—Going Up. Vocal Selections. The Rainbow Girl. Vocal Selections. Sung by Columbia Light Opera Company.

Columbia Record No. A2520—If You Look in Her Eyes—from Going Up. Sung by Robert Lewis.

Columbia Record No. A2524—The Tickle Toe. Fox Trot. Going Up. Medley One-Step. Played by Prince's Band.

Heintzman & Co.

No 64792—La Capinera. Sung by Galli Curci.

No. 74576—Quartette in E Flat. Played by Elman Quartette.

No. 18539—Velvet Lady Waltz. Kentucky Dream Waltz.

Morris's Music Store.

No 87300—In the Hour of Trial. Alma Gluck. Zimbalist, Efem. Hymn tune, "Benitence."

No. 74579—Quartette in D. Major. Andante. Florzaley Quartette.

No. 74428—When My Ships Come Sailing Home. John McCormack.

NEW YORK SOPRANO CHARMS BIG AUDIENCE

Nearly 600 at Arion Club Concert Last Night; Lotta Madden Soloist

Organized in 1892 the Arion Club of Victoria quickly stepped into its own special niche of fame as one of the finest aggregates of male voices on the Coast, and that the passing of time has in no way dislodged it from its proud position was exemplified last night when an audience numbering nearly six hundred enthusiasts enjoyed the second concert of the Club's twenty-seventh season, given in the ball-room of the Empress Hotel.

Choir Well-Balanced.

With the return of many former members from overseas service, the choir has regained that balance which suffered somewhat by the withdrawal of many of the younger tenors—and this part of the choir was noticeably stronger last night. Under the baton of Herbert Kent, the choir gave of its best attacking well and preserving an even balance and nicely-sustained tone throughout the programme. In the first part of the programme, "Brier Rose," by F. Dubois, was one of the most beautiful numbers, sung with a careful shading and delicate expression, the number so appealing to the taste of the audience that the choir was forced to repeat the second-half of the song.

Excellent enunciation and a pleasing harmony marked the Thuringian Love Song, with its crooning melody and underlying theme of sadness. Arthur Foote's "Farewll of Hiawatha" was interpreted with the true Indian atmosphere which makes this epic a thing of beauty. This number served to introduce to an Arion Club audience a new soloist, the Rev. T. S. Baynes, who sang the solo parts, revealing a baritone voice of very sweet quality.

Tribute to Fallen Members.

It was a graceful thought which inspired the opening of the second half of the programme with Dudley Buck's, "In Memoriam," as a tribute to the heroes who fell in the great cause, and of whom the following were members of the Club:

Allan B. Blyth, Thomas Buss, Stanley J. Penwill, Frederick W. L. Pilkington, Alexander H. Simpson, T. G. Thomas and A. E. Yardley.

Beethoven's fine work, "The Glory of God in Nature," was sung with a rousing enthusiasm combined with the proper dignity due to the semi-religious theme of this little gem of the great composer's. "Hunter's Joy," by Asholtz, stood apart on the programme as perhaps the only really lively chorus, the majority of the voices providing the background, suggestive of the clatter of horses' hoofs, for the rollicking air sung by the basses. A delightful tenderness of expression marked the Club's final number, Dudley Buck's pleasing setting of "Home Sweet Home." Throughout the choral numbers showed a careful attention to details of phrasing, expression and enunciation, which reflected the masterly hand of Herbert Kent, the club conductor, to whom much praise is due.

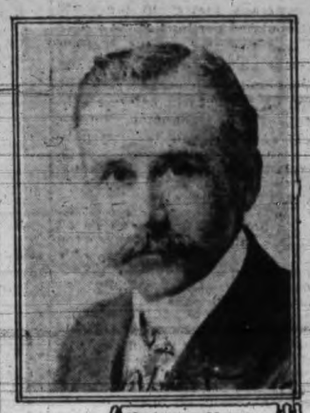

HERBERT KENT
Conductor

LOTTA MADDEN

Talented Soprano.

Apart from the excellence of the work of the choir, last night's concert will remain a pleasing memory to music-lovers by reason of the artistic treat furnished by Lotta Madden, of New York, who assisted the Club in its recital. Her winning personality made itself felt as soon as she appeared, and before her first few notes were complete, the artist had placed herself en rapport with her audience and aroused an enthusiasm which increased with each of her numbers, culminating in an ovation on her final appearance. To the natural gift of a beautiful instrument, Mdme Madden has added the charm acquired by careful training, and her voice is well-placed and under excellent control. Her singing of the Aria from Massanet's "Herodiade" was marked by emotional power, combined with well-sustained, liquid tone, sweetness, and careful enunciation. As an encore she sang a tender little song which revealed her capabilities as a lyric soprano.

Simplicity may be said to have been the keynote of her second group of songs, which opened with Burleigh's, "In the Woods of Finvara." This was followed by Reddick's quaint negro melody, "Wait Til Ah Put on Ma Crown," "The Bitterness of Love" (Dunn) and "Christ in Flanders," the latter a very beautiful number with a religious theme, by Stevens, completed the group on the programme, but failed to satisfy the audience, which demanded a double encore, and to which the artiste graciously responded. Mdme Madden by her singing last night won for herself a warm place in the hearts of Victoria music-lovers, and left behind her the hope that she will again sing here at no very distant date.

The vocal solos as well as the choral numbers gained an added appeal from the effective and sympathetic accompaniments played by Mrs. C. C. Warn, the club pianist.

The Cherniavsky Trio, who when last heard from were in Singapore, expected to sail for the United States in the near future and to arrive in San Francisco in June. These talented brothers probably hold all records as continuous and extensive globe trotters. They have played in nearly every country in the world.

DAME MELBA PLEADS FOR ENGLISH OPERA

Says England Must Work for Cultivation of Best English Music

Dame Nellie Melba, the famous diva who recently passed through Victoria on her way from Australia, has arrived in England, and in an interview with a London newspaper representative makes a strong plea for English opera.

The world-renowned cantatrice expressed her delight at hearing that opera in English had already been installed at one of the most historic theatres, Drury Lane. In the course of the interview she said, in part:

"It has always struck me as absurd that I should have to sing in every language but my own. I have never even learned an opera in English, simply because there was nowhere for me to sing it. Sir Thomas Beecham has done wonderful things, and I can hardly express the pleasure I felt on hearing that Drury Lane is packed every night for opera in our own language. But it must not stop there. We must have a National Opera. We must have operas by English composers with English libretti, and with English singers to sing them, not to speak of English conductors, like Sir Thomas Beecham and his assistants, to direct them. We must take our right place among the masical nations of Europe."

MADAME MELBA, O. B. E.

Prisoner-of-War Composer.

Speaking to an enquiry as to the artistic merits of the works of the English composers, Madame Melba said:

"There are plenty of talented English composers. One of my greatest delights on returning to England is the prospect of getting into touch with them.

"I have heard a beautiful piece entitled "Night Fancies," by Benjamin Dale, one of the Ruhleben captives. He is very highly gifted, and I am looking forward to knowing more of his music.

"Then there is Eric Coates, whose song "Who is Sylvia?" is one of my favorites. And I have heard so much of the songs of Arnold Bax that I cannot rest till I know more about them. His accompaniments are difficult, but he writes as he feels, and that should be no drawback, considering how difficult are some of the foreign songs which are constantly heard in our concert rooms.

"There are many other important song-writers, some of whom, like Landon Ronald, are old acquaintances, while even the names of others are new to me. I have returned burning with curiosity to see what all these composers have been doing.

A Singing Nation.

"There never was such activity as reigns in English music to-day," the great artiste continued, "and we must learn to profit by it. In the first place we must realize its artistic value, for if we do not have a little faith ourselves we cannot expect to convert others.

"Let us, therefore, work together for the establishment of National Opera, for the cultivation of the best English music, and above all for English song. We are a singing nation, and we have a singing language. Instead of a modest English group tacked on to the end of a recital of foreign songs, let us have English recitals with reasonable hospitality to the best songs of other countries. It is time that our appreciation, like charity, began at home."

Alfred Mistowski, Mus. Bach., Oxon., who has been in Vancouver for some days, expects to sail for Australia on the Niagara, leaving May 11, to take charge of the Trinity College of Music examinations in Australia.

Much music new to this country is promised for the Spanish season which opens at the Park Theatre, New York, soon. There will be four grand operas in Spanish, the opening work, "Maruxa," by Amado Vives; "Marina," by Emilio Arrieta; "La Dolores," by Tomas Breton, and "Las Golondrinas," by Jose Usandizaga. There will be as well several of the typical zarzuelas, a sort of combination of comic opera, ballet and revue, including Vive's "Don Lucas del Cigarral," "Bohimos" and "El Abanico" (The Fan), a new work of his to see its first production at the Park Theatre.

IT PAYS TO ADVERTISE

Daryl Kent, formerly of this city, told the Retail Bureau of the Vancouver Board of Trade on Thursday, speaking of the firm's music store in Victoria, that through advertising, the store had been put on a paying basis in sixteen months instead of three years, as first figured on.

The World's Best Music by the World's Best Artists

—the superb records by Columbia artists place the best of the world's music at your command.

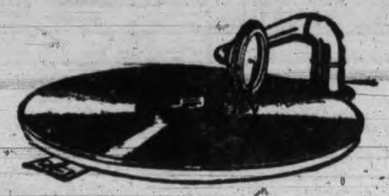

Hear These Splendid Columbia Records At Our Store To-night

2689—Down the Lane and Home Again.....Sam Ash
2681—Have a Smile.....Lewis James
2672—Ja Da, Ja Da, Jing Jing.....Arthur Fields
2663—Has Anybody Seen My Corinne—Fox-trot.....Wilbur Sweatman's Jazz Band
2547—Down Home Rag.....Ear Fuller's Reetan Novelty Orchestra
2703—Johnny's in Town.....Arthur Fields
2702—I'm Going to Settle Down Outside of London Town...Billy Murray
2689—That Tumble-Down Shack in Athlone.....Sterling Trio
2696—Thousands of Years Ago—Fox-trot.....Waldorf-Astoria Dance Orchestra

FLETCHER BROS.

Western Canada's Largest Music House

1121 Government Street and 607 View Street

MUSIC AND MUSICIANS.

A story is told of Elgar that as a young boy entering school he was asked his name. "Edward Elgar," he replied. "Always say 'sir' when answering," said the master. The shy little boy corrected himself. "Sir Edward Elgar," he said.

Camille Erlanger who died in Paris on April 24 was a composer of some note. He was born in Paris in 1863. His compositions include Saint Julien l'Hospitalier," "Kermaria," a musical idyll; "Le Juif Palonais," and "Le Fils de 'LEtoile."

Sir W. S. Gilbert, of Gilbert and Sullivan fame, at one time took a house in the country, near the estate of a wealthy retired manufacturer of jellies and jams. This man, who had married a peer's daughter and was ashamed of the business by which he had made his money, wrote an impertinent letter to Gilbert, complaining that the latter's servants were trespassing on his grounds. Sir William wrote back:

"Dear Sir! I am sorry to hear that my servants have been poaching on your preserves.

"P. S.—You'll excuse my mentioning your preserves, won't you?"

"Give us, O give us, the man who sings at his work! He will do more in the same time, he will do it better, he will presevere longer," says Carlyle.

Schubert who composed several hundred songs, nine symphonies for orchestra and other works died at the early age of thirty-one. In accordance with his wish he was buried by the side of Beethoven.

TO GIVE RECITAL HERE

MRS. MACDONALD FAHEY

Victoria's "own soprano, who will give a recital at the Empress Hotel on Tuesday, May 20.

VIOLONCELLO

MISS MAUDE SCRUBY.
A.R.C.M., L.R.A.M.,
Receives Pupils. Ensemble Classes, Piano, Theory of Music,
CONCERTS. ORGAN RECITALS.
Address: 821 Burdett Avenue,
Victoria, B. C. Telephone 4343.

J. D. Town

TEACHER OF PIANOFORTE
Professor of Singing and Voice Production.
1646 Ross St., Fowl Bay.
Phone 5559R. Victoria, B.C.

MEMORIES

As you grow older you find your thoughts turning more to the past; an ever increasing part is played in your life by memories.

A subtle perfume, perhaps: what memories it can bring! Or the first hint of coldness in the morning air late in summer; how it brings back autumn days long past!

But it is in music the richest memories lie. Melodies of the past! How they thrill you, how they bring back scenes you had thought were gone forever! Happy times of long ago you will live over again. And perhaps there is a melody of which you are just a little bit afraid. But you want to hear it; you want the sweet sadness it brings.

All the memories that music has stored up for you.

The New Edison Diamond Amberola

will give in all the rich warmth and with the thrill of reality.

It will play for you in the summer twilight; its music will mingle with the sighing wind on long winter evenings. It will make you merry, or sad; it is ever ready to serve, and tireless in its service.

Kent's Edison Store

Phone 3449 — 1004 Government Street

Now Daddy, What About a New Piano?

See the Morris Music Store for New and Second-Hand Pianos.

SPECIAL BARGAINS

Mason & Risch
Dominion
Newcombe
Gerhard Heintzman

Also a good Bell Organ cheap.

Large shipment of Victrolas just arrived.

Morris Music Store

Phone 3298. — 1013 Government St.

Willis Pianos LIMITED

COSTS ARE ADVANCING BUY NOW

Advices received from the factory indicate that all materials used in the manufacture of our high-grade Pianos are costing more as time goes on, instead of less.

It will pay you to select the Piano you want at once.

Prices and terms to suit your pocket.

Willis Pianos, Limited

Phone 514 — 1003 Government St.

JOIN THE JAMES BAY A. A. CLUB

The Theatres

O-DAY'S AMUSEMENTS

Princess—Variety entertainment aid of Red Cross.

Royal Victoria—Clara Kimball ung in "The Road Through the rk."

Pantages—Animal Novelties and udeville.

Columbia — Montague Love and rbara Castleton in "Vengeance."

Romano—Madge Evans in "The ve Net."

Dominion—William S. Hart, in reed of Men."

Variety — Mae Marsh in "The ndage of Barbara," and Houdini "The Master Mystery."

ROYAL VICTORIA

he story of "The Road Through the k," in which Clara Kimball Young her own company will be seen at Royal Victoria Theatre for the time to-day, is as follows:

hen Gabrielle Jardee (Clara Kim- Young) falls in love with an erican, John Morgan, who her con- vative Parisian parents strongly pprove of, she is sent away from is to the home of her aunt, Madame Coutier, who lives in a little vil- e on the Meuse.

hen comes the war, when the little age on the Meuse is invaded by the mans. Little Georges, Gabrielle's her, Marie-Louise and Madame Le tier are killed by the drunken sol- ry. The Kommandant, Prince Karl of Strellitz, who has desired Gabrielle, gives her shelter in his personal quarters. He then tells her that if she will become his mistress he will save the rest of the people of the town. To save the people of the town, she gives herself to him.

Later, Prince Karl, wounded, is transferred to the Intelligence Department in Berlin. For a purpose of her own, Gabrielle implores him to take her with him. He takes her with him to Berlin. Gabrielle steals some strategic papers. Karl learns of her duplicity and she kills him in the ensuing struggle. Gabrlle escapes to France through Switzerland and appears at a council of Allied Intelligence in Paris. America has entered the war and John attends the council as an American representative. He learns for the first time how Gabrielle has acquired the information she has been sending through him to the French. Angry and crushed at first, he realizes what the sacrifice has meant to her, and restores to her the love she thought she had lost.

ROYAL VICTORIA
LAST TIME TO-DAY
CLARA KIMBALL YOUNG
In
"The Road Through the Dark"
Good Comedy. Good Music

DOMINION

William S. Hart's new Artcraft photoplay, "Breed of Men," is a remarkable one in every respect and it is attracting large audiences to the Dominion Theatre this week. The story is full of incident and human nature. It has as well a delightful love element and plenty of wild riding that has made the Hart pictures so attractive to those who like action. Seena Owen is the leading woman. She was seen with Mr. Hart in "Branding Broadway," his recent Artcraft success.

On the same bill a remarkable scenic picture one of the popular Chester Outing Series gives a vivid and thrilling account of mountain climbing in the Canadian Rockies. The scenic wonders of these Lordly mountains are magnificently shown. A Mutt and Jeff comedy, "Burglar Alarm," is also bright, entertaining and as funny as usual.

VARIETY

Barbara! Could there be a name more suitable for Mae Marsh? It suggests hollyhocks, larkspurs and petunias in an old-fashioned garden. Fragrant, feminine, it is a pink-and-golden name. It matches the glint in the coils of her hair and the faint pink of her cheeks. "Barbara" is the name found in the depths of her blue eyes. It is a pastel name, with character and strength hidden behind it. We are quite sure that Barbara must have been under consideration when the delightful whim girl of the screen was christened. You will see for yourself when she appears in "The Bondage of Barbara," a new Goldwyn Picture, which will be shown on the Variety screen to-day.

COLUMBIA

Three big stars are seen in "Vengeance," the new World-Picture, which will be shown at the Columbia for the last time to-day. These stars are Montagu Love, Barbara Castleton and Madge Evans, and each has a big interesting role. The story told in "Vengeance" is one of the most unusual and interesting which has ever been given to the screen. It is a tale of India and London, and it is filled to the brim with surprises and thrills. The manner in which "The Swami" has been staged with prove to be a delight to every movie fan. The second episode of "The Lure of the Circus," in which Eddie Polo is starred, is another popular attraction at the Columbia.

COLUMBIA
TO-DAY
Barbara Castleton
and Montagu Love in
"VENGEANCE"
ALSO
EDDIE POLO
In "The Lure of the Circus"
2nd Chapter, "The Giant's Leap"

BILLY WEST
IN
"Ship Ahoy"
COLUMBIA

DOMINION
WILLIAM S. HART
IN
The Breed of Men
Comedy—Crester-Outing Picture

"Service First."
VARIETY
TO-DAY
MAE MARSH
IN
"The Bondage of Barbara"
Comedy—Variety Orchestra

DOMINION
Coming All Next Week

Anita Stewart
IN
"A Midnight Romance"
The Biggest Hit Since "Virtuous Wives"
A Magnificent Production

BABY COLEMAN.

Virol built up his strength.

161, Cambridge Road,
Seven Kings, Essex.

Dear Sirs,
My baby seemed to be quite healthy at birth, but being unable to feed him I tried different foods at various times. At first he appeared to be making progress, but after a few months it became evident he was wasting, and I was advised to try Virol. He soon began to pull round, and in a short time made considerable weight and was altogether brighter and happier. This satisfactory progress has continued, thanks to Virol, which has built up his strength, making him a splendidly sturdy little fellow. In view of the gratifying results obtained, I do not hesitate to recommend Virol whenever the question arises of the best alternative food for baby.—Yours truly, G. C. COLEMAN.

Virol increases the power of resistance to the germs of disease and replaces wasted tissue, it is therefore a valuable food in Measles, Whooping-cough, Infantile Diarrhœa, Influenza, etc.

VIROL

Sole Importers: BOVRIL, Ltd., 27, St. Peter Street, Montreal.
E.N.S.

PANTAGES

B. D. Berg's "The College Girl Frolic," which headlines next week's Pantages show, is a lively up-to-the-minute girl and music revue, in which four natty principals are starred. Several scenes in and around a young woman's seminary and original lyrics and music to fit the tableaux, are the features of the entertainment. Termini and Klass present a musical two-act with pep and novelty to it. The pair are gifted entertainers who never fail to "get across" to any audience before which they work. Charles Sparks and Co. offer a Willard Mack vaudeville playlet, entitled "A Friendly Feud," which presents with a laughable veracity all the idiosyncrasies of a couple of aged Irishmen. Sparks, a delineator of Irish character type who has few equals, is starred with the turn. Ben Lynn, a monologist of personality and originality, will provide many of the laughs of the show. Ruth Roye, a dainty singer of novelty songs, will delight audiences. And Minetti and Sidelli, in an acrobatic turn, complete the turns of the show.

FRECKLES

Don't Hide Them With a Veil; Remove Them With Othine—Double Strength.

This preparation for the removal of freckles is usually so successful in removing freckles and giving a clear, beautiful complexion that it is sold under guarantee to refund the money if it fails.

Don't hide your freckles under a veil; get an ounce of Othine and remove them. Even the first few applications should show a wonderful improvement, some of the lighter freckles vanishing entirely.

Be sure to ask the druggist for the double strength Othine; it is this that is sold on the money-back guarantee.

ROMANO
TO-DAY
MADGE EVANS
In
THE LOVE NET
2nd Chapter "The Hand of Vengeance"—Also Harold Lloyd Comedy

Pantages Vaudeville
GAUTIER BROS.
in THE ANIMATED TOY SHOP
WILLARD'S FANTASY OF JEWELS
FIVE OTHER BIG ACTS

H. W. HOOD
PROFESSIONAL PIANO TUNER
Old Country and Hudson's Bay testimonials of the highest standard.
Mail 161 Gorge Road or Phone 5247L.

SEWERAGE SYSTEM FOR SAANICH PLANNED

Council Will Hear Expert Advice on Matter in Near Future

The establishment of the long expected sewerage system in the more thickly populated portions of the municipality was discussed by the Saanich Council last night. In order that the Councillors might secure further information on the subject before starting work, D. W. Johnston, former municipal engineer, will be invited to meet the Council in the near future, and explain the most economical scheme whereby the wards nearest to the city can be served with sewers.

Clerk Hecter S. Cowper stated that he and Mr. Johnston had examined all the available data, and had come to the conclusion that the most feasible scheme would be to lay out two sewerage areas serving the Cloverdale district and the Gorge area. The cost of the main trunk sewers and the connection with the city mains would have to be assessed over the whole of each of the districts, while the lateral service drains would be paid for by the owners of property on the streets benefited. The charges would be made on the local improvement plan. The property owners who were not able to connect with the main sewers would pay for the cost of lateral eight-inch pipes, the sum so paid being deducted from the charge for the main, assessed on the sewerage district as a whole.

Mr. Cowper outlined also a plan of construction whereby Saanich could get sewers installed at a very much lower overhead and office cost than was usual for such work.

ANITA STEWART'S SECOND SPECIAL FEATURE STORY OF MYSTERY AND LOVE

Local theatre patrons will find a great difference in the story of "A Midnight Romance," second of the Anita Stewart special productions, to be shown at the Dominion Theatre all next week, and that of her first super attraction, "Virtuous Wives."

In her latest offering to motion picture fans in Victoria she essays a role the exact opposite in its social position, refinement and association to that of her characterization of Amy Forrester in Owen Johnson's story. In "A Midnight Romance" she plays the part of a hotel maid, who is a mystery to everyone with whom she comes in contact.

Known to the housekeeper of the hotel only as one of the passengers rescued from a stranded ocean liner that had gone aground near the big summer resort, Marie begins her first day's work by running headlong into romance. Two society crooks have selected the object of Marie's affections as their victim. In the succeeding action Marie innocently is made the victim of their conspiracy to compromise young Roger Sloan as the preliminary to a blackmail scheme.

By sacrificing herself and running the risk of being discovered by those who were seeking her, she saves Sloan and disappears. Where and how he finds her again constitutes a novel and surprising ending to a strong story of mystery, love and fast moving action.

The WEATHER

Daily Bulletin Furnished by the Victoria Meteorological Department.

Victoria, May 10.—5 a. m.—The barometer is rising over this Province and fair weather is general. Rain has fallen in Central and Eastern B. C., also in Alberta, and mild weather extends to Manitoba.

Reports.

Victoria—Barometer, 30.15; temperature, maximum yesterday, 57; minimum, 43; wind, 12 miles W.; weather, cloudy.

Vancouver—Barometer, 30.14; temperature, maximum yesterday, 60; minimum, 42; wind, 4 miles E.; weather, fair.

Kamloops—Barometer, 30.00; temperature, maximum yesterday, 64; minimum, 42; wind, 4 miles W.; rain, .14; weather, fair.

Barkerville—Barometer, 30.06; temperature, maximum yesterday, 42; minimum, 24; wind, calm; rain, .18; weather, clear.

Prince Rupert—Barometer, 29.92; temperature, maximum yesterday, 46; minimum, 38; wind, 12 miles E.; weather, cloudy.

Nelson—Temperature, maximum yesterday, 56; rain, .25.

Calgary—Temperature, maximum yesterday, 70; minimum, 40; rain, .02.

Edmonton — Temperature, maximum yesterday, 64; minimum, 42; rain, .02.

Temperature.

	Max.	Min.
Tatoosh	54	..
Portland, Ore.	58	..
Seattle	54	..
San Francisco	60	..
Cranbrook	50	..
Penticton	71	..
Grand Forks	55	..
Qu'Appelle	68	44
Winnipeg	64	38
Toronto	55	..
Ottawa	60	..
Montreal	54	..
St. John	56	..
Halifax	56	..

SWAIZEMA CURES ECZEMA

"Swaizema" as a treatment for Eczema, Salt Rheum, Scrofula, Boils, Pimples and Running Sores is no longer in its experimental stages. For years it has been earning testimonials like the following:

"While at College some years ago my daughter developed Eczema on her hands. Treatment by skin specialists for many months, while beneficial, failed to effect a cure. On her return home I decided to try a specific advertised locally as "Swaizema" compounded by you. Improvement was noticeable in a short time, and the disease disappeared following a few weeks' treatment. It has not returned for over two years."

Guaranteed and sold in Victoria by Cyrus H. Bowes, the Drug Department David Spencer, Limited, and all first-class druggists.

For A Soft Healthy Skin

Use Baby's Own Soap. It's "Best for Baby—Best for You".

ALBERT SOAPS, LIMITED,
Mfrs., MONTREAL.

Absolutely pure vegetable oils made fragrant by flower extracts, which help the skin, make Baby's Own Soap the best for toilet and nursery use.

Its fragrant, creamy lather delights all.

Baby's Own Soap

THE BETTER HOLE BILL

Billiards, Pocket Billiards, Cigars, Tobacco, etc.; 12 English and 20 Pocket Billiard Tables; first-class Fountain in connection.
In Basement of Metropolis Hotel, 712 YATES STREET, Victoria's Premier Recreation Room

LETTERS

Letters addressed to the Editor and intended for publication must be short, and legibly written. The longer an article the shorter the chance of insertion. All communications must bear the name and address of the writer, but not for publication unless the owner wishes. The publication or rejection of articles is a matter entirely in the discretion of the Editor. No responsibility is assumed by the paper for MSS. submitted to the Editor.

THE CATERPILLAR PLAGUE.

To the Editor,—Seeing that the eradication of this pest is a matter of urgency, I suggest that voluntary workers be called for who would devote themselves in their spare time to work in their respective residential districts. Mayor Porter informs me he thinks the city will provide the necessary spraying implements. I will provide myself and another worker towards the force for James Bay district.

An effort to preserve the summer beauty of our trees seems to me a worthy direction for a display of personal energy and civic patriotism and save calling upon the city treasury for a heavy expenditure.

CHAS. L. ROBERTS.

ARMENIAN AND SYRIAN RELIEF.

To the Editor,—The conditions are truly appalling in Armenia and the East. I am truly grateful to those kind friends who have helped to feed these people. Besides what I have collected from door to door, I have been sent the following:

A Friend	$ 1 00
From an Israelite	2 00
D. G.	5 00
M. M.	3 00
Samuel Terrell	10 00
Willows Camp Chapter, I. O. D. E., Daughters and Maids of England Benevolent Society	20 00
Mrs. D.	1 00
Per Miss Crease	7 00
From an Israelite	5 00
K.	10 00

The news in yesterday's papers makes one shudder, cannibalism being resorted to by mothers of little children! The distress must be inconceivable. I can only beg all individuals and all societies to try and realize their sufferings and our responsibility, and to come to the rescue as quickly and generously as possible, and let us give, asking God's blessing and pleading for His Almighty power and love that these awful conditions may be changed by the putting forth of His hand, who can do all things and loves to hear the prayers that go up to Him for His suffering children.

Please address contributions to

MISS CAROLINE MACKLEM,
1126 Richardson St.,
Victoria, B. C.

COUNCIL APPROVES ASSESSMENT ROLL

The assessment roll for 1919 totalling $11,010,000 and embodying a reduction of about ten per cent. from last year was approved by the Saanich Council last night.

The residents of Ward Seven will be asked for the third time to pass a by-law authorizing the taxation of the property in the ward for the benefit of the roads. Councillor Dooley introduced a petition signed by 156 residents of the Gorge district requesting that this be done. It was suggested that a rate of four mills be levied for five years, the proceeds to be spent where they were most needed to supplement the regular appropriation of the ward. The money so raised, Councillor Dooley remarked, would amount to about $6,000 a year which would make possible a large permanent roadwork.

Smoke "Player's Navy Cut"
Cigarettes Wrapped in Tin Foil

Publicity Fund.—The total returns of the Victoria and Island Development Association drive to raise $7,000 for publicity purposes are not in yet, owing to the fact that some of the local firms have not received authorization from their head offices to contribute. Commissioner W. A. McAdam is at Duncan to-day, and it is not believed the full returns will be available before Tuesday next, although it is confidently expected that the amount desired will be over-subscribed.

WE HAVE A FULL AND COMPLETE STOCK OF
"RUBBERSET"
PAINT, VARNISH and KALSOMINE BRUSHES
Call or Write Us for Prices, E'c.
E. G. PRIOR & CO., LTD. LTY.
Corner Government and Johnson Streets

OAK BAY COUNCIL

Transacts Large Volume of Routine Business; Sale of Land Considered.

Various matters of routine were disposed of by the Oak Bay Council last night.

A committee of the whole Council was formed to consider in the near future the question of selling lands acquired when there were no bids at the tax sale. Several requests for the purchase of these lands have been received by the Council.

The Council declined to make a grant in aid of the pageant to be held on May 24.

Having received a letter on the subject from the Victoria Board of Trade, the Council declared itself as opposed to Orientals being allowed to open stores in districts inhabited by white people.

A proposal to extend Central Avenue through to Runnymede Avenue was referred to the Works Committee.

Except for the case of one establishment the dairy conditions of the municipality were satisfactory, the Council was told by the Medical Health Officer.

WHERE ELSE?

"I hear strange sounds in my ears, doc."

"Well, where would you expect to hear them?"—Boy's Life.

CRUEL WORDS.

Mrs. Eaton (after dining at the Soconys')—What did you think of that awful salad they compounded?

Mr. Eaton (fiercely)—Salad? What they compounded was a felony!

Paint Up and Clean Up

Spring is at hand—and the spirit of Spring calls for a thorough clean up. Remove the blemishes of Winter. Blot out the eyesores. Refresh and beautify your home by a general paint and clean up. To obtain the best results from your work always use

BOECKH'S PAINT & HOUSEHOLD BRUSHES

Boeckh's are so well and favorably known that little need be said about their good quality.

We simply wish to remind you that it's time to clean up—and that Boeckh's are the brushes and brooms, which will do the job thoroughly.

The BOECKH COMPANY, Ltd.
TORONTO, ONTARIO
Established since 1856

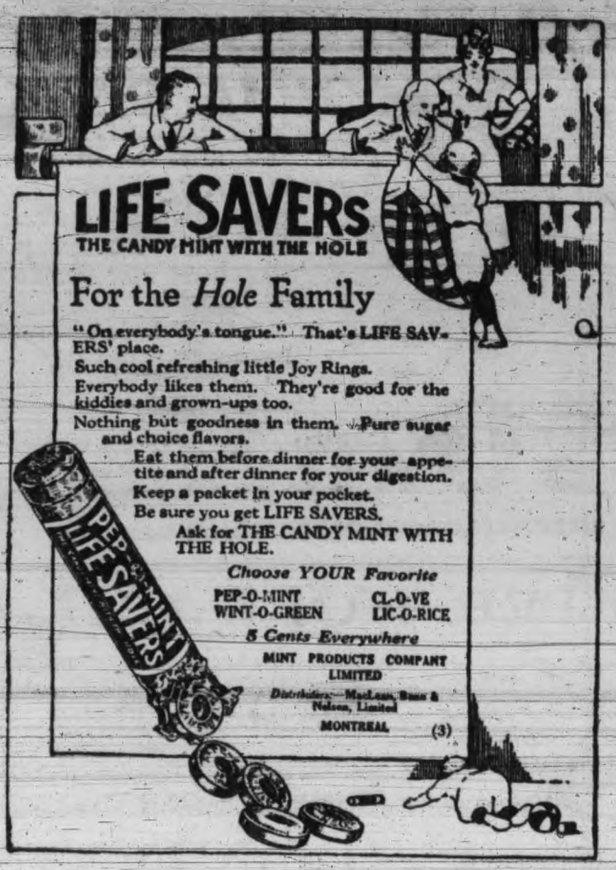

SENSATION DEVELOPS IN ASSAULT TRIAL

Chief Justice Hunter Indicates Grave Suspicions Father and Italian Framed Charge

A sensation developed in the Assize Court yesterday when the little girl whom Lum Bong is alleged to have forcibly assaulted in the Moore & Whittington Mill, was in the stand. The Italian Giegliemo, who lived with the girl's father, also an Italian, was the one who first complained to the police about the Chinaman, and was in turn arrested on the charge of improperly knowing the same young girl.

The little girl, who has been in the witness box a good many times, and appears to be a clever and adroit witness, had stood the cross-examining of R. C. Lowe, accused counsel, very well indeed.

"I have a vague suspicion there was an arrangement between those two Italians to fix this charge upon the accused Chinaman. There is a whole lot to be cleared up in this case; a good deal more behind it than has appeared. It is the duty of Crown Counsel to bring forward all the people concerned, whether their evidence would prove favorable to the Crown's case or not," remarked Chief Justice Hunter yesterday afternoon after a lengthy cross-examination of the girl.

His Lordship therefore directed that when the case is resumed on Monday morning Gieglieno should be put on the witness stand in order to facilitate getting at the bottom of the whole mater.

The accused Chinaman took the stand yesterday afternoon and explained that he had always tried to carry out the orders of his employer, the E. W. Whittington Lumber Company, the mill owners, to keep children or others from taking wood from the mill. He had angry words with the father of the little girl about the family taking wood. He emphatically denied any wrongdoing on his part, and said that he did not know what he was arrested for at the time or arrest, but imagined it was something in connection with his refusal to permit the girl and her father to take wood away from the mill. Other employees, including the book-keeper and foreman of the mill, testified that it was the duty of accused to open the mill and oil the machinery. Evidence showed that he arrived at the mill a few minutes before 7 o'clock. Men with whom accused lived testified that he left home at after half-past six o'clock. The crime was alleged to have taken place between 6:30 and 7 o'clock.

Crown Prosecutor Brandon admitted the contention of R. C. Lowe in the case of Rose Churton, and the new indictment preferred against her at this Assize was withdrawn, and the accused allowed to go free. Accused had already been tried twice and was under sentence of two years' imprisonment when the Court of Appeal ordered a new trial. When the case came up at this sitting of the Assize Court Mr. Brandon substituted a new indictment which was identical with the one withdrawn, and Mr. Lowe contended that with the withdrawal of the former indictment, accused should have been discharged.

DESERTER POSING AS MARTYR, GOES TO JAIL

Angelo Carnell Did Pretty Piece of Acting in Police Court, but Got Two Years

If Angelo Carnell, deserter, had been a martyr he could not have faced his impending doom with more reverence and greater solemnity that he faced Magistrate Jay in the police court this morning. After saluting the court in answer to the charge, making the sign of the crucifix and clasping his hands in front of him, Carnell turned his face to the ceiling and remained motionless.

For some minutes the court was mystified by the strange appearance of Carnell, who came here from Italy about fourteen years ago and took out his naturalization papers in September, 1914. For a few minutes the court considered having a medical examination of the prisoner, but evidence was given to show that he was doing a little camouflage stunt of his own, which in the army is known as "swinging the lead."

Information was given by Major Cook, Assistant Provost Marshal, that Carnell was called for service on July 11, 1918, and failed to report on the excuse of not knowing English. Instead of being punished he was placed on a draft, but after remaining at the Willows for a week he left and was struck off the strength as a deserter on August 15. The Major pointed out the man had accepted all the privilege of the country and in return was prepared to give nothing. The accused was short $24.95 on his kit.

During the time the evidence was taken Carnell remained standing. When asked by the magistrate if he had anything to say, the accused muttered that he did not want to go into the army and was forced there.

After considering the evidence Magistrate Jay imposed a sentence of two years' imprisonment. Like a flash the garb of reverence and solemnity left Carnell. He came back to earth, blinking his eyes and scratching his head. He sought in the dock for his cap and then went forth to do his two years.

ISLAND COAL OUTPUT

Local Mines Produced 143,534 Tons During the Month of April According to Departmental Figures.

Coal production for the mines of Vancouver Island during the month of April reached a total of 143,534 tons, and the tonnage of the various collieries is given by the Provincial Department of Mines as follows: Canadian Western Fuel Company, 54,825 tons; Canadian Collieries (Dunsmuir), Limited, Comox, 51,037 tons; Extension, 19,326 tons; South Wellington, 6,574 tons; Pacific Coast Coal Mines, Limited, 6,822 tons; British Columbia Coal Mining Company, 2,011 tons; Nanoose Collieries, 135 tons; Granby Consolidated Mining, Smelting & Power Company, Limited, 2,804 tons.

"PATHFINDER" LOOPED IN FORTY-MILE GALE

Aeroplane Demonstrated the Practicability of Flying in Adverse Weather

In order to convince the people of Victoria that gales, while a little inconvenient in taking off, especially in a field the size of the Willows oval, do not materially affect flying, Pilot Jack Clemence took the "Pathfinder" aloft yesterday afternoon, and, while traveling against a forty-knot gale, did the loop, stall turn, spinning nose dive and a roll.

The "Pathfinder" was scheduled to fly in conjunction with the ball game, but owing to the high velocity of the wind it was thought that the plane would be forced to remain down. Here was the opportunity of the Aerial League to demonstrate the practicability of flying in gales. The machine had to take off on the width of the oval owing to the cross wind, and landed the same way.

When the "Pathfinder" was stunting over the ball park the crowd lost interest in the game, and the players got the aeroplane neck. The plane was in the air for over half an hour and flew beautifully despite the wind.

People have been doubtful about an aeroplane flying in stormy weather. In France the planes had to take the air in the rain or wind. At Menchy last August the planes operating with the Canadians were riddling the retreating Heinies during a most violent storm. Nothing kept the planes down in France and the Aerial League is out to show the public that the commercial plane can accomplish the same work as the fighting craft.

This afternoon the "Pathfinder" will make several flights. She will carry the winner of the baseball competition over the baseball park. The passenger will drop a baseball which Ted Easterly, the Tyees' backstop, will attempt to catch provided it falls within the park.

Several other passengers will be carried by the "Pathfinder."

Smoke "Player's Navy Cut"
Cigarettes Wrapped in Tin Foil

ON WAY HOME.

Dr. McPhee, of Nanaimo, received word last evening to the effect that his brother, Signaller Wallace McPhee, of Courtenay, landed at Halifax on Saturday last from overseas, and is expected to arrive at Vancouver this week end, the Doctor and Mrs. McPhee leaving for Vancouver to-day to meet the returning soldier upon his arrival.

If After Eating You Have Pain, Stomach Needs Aid

Specialists who have devoted their lives to the treatment of stomach ailments now tell us that many people who complain about their stomachs have no stomach ailment at all.

You may suffer from bloating gas, sourness and other unpleasant symptoms. If so your best course is to tone up the bowels with a reliable vegetable remedy like Dr. Hamilton's Pills. This old-time family medicine is a wonderful corrective of all digestive and stomach disorders.

There is no mystery about the quick effect you get from Dr. Hamilton's Pills. They simply supply the additional aid required by the system to enable it to do its work correctly.

You'll enjoy your meals, digest everything you eat, look better, feel better, be free from headaches, constipation and indigestion, all these benefits come to all that use Dr. Hamilton's Pills. Every man or woman with a stomach ill is advised to spend 25c on a box of this wonderful vegetable remedy.

FOWL BAY RESIDENTS HONOR RETURNED MEN

Happy and Successful Gathering at Margaret Jenkins School Last Night

That true community spirit which made the patriotic work of the Fowl Bay district so marked a success during the war, was again displayed last night when the residents entertained the returned soldiers of the district at a social and dance at the Margaret Jenkins school. The guests of honor numbered forty, and over three hundred residents assembled to accord them a fitting public welcome on their return from service.

The auditorium was effectively and appropriately decorated with flags of the Allies and bunting, combined with masses of spring flowers, the decorative scheme representing the artistic handiwork of Mrs. Drake and her assistants. The first part of the evening was taken up with an informal concert arranged by D. A. McNaughton and G. W. Anderson, and over which Rev. M. Boyd, M. A., presided. Selections were pleasingly rendered by the Foundation Company's string orchestra, whose personnel includes Miss Offerhaus, Miss Gilman, Miss Duckett and Mrs. Beyauger. Miss Burgess charmed her audience with several vocal solos, and Mr. Barnes contributed instrumental selections.

At the conclusion of the programme the floor was cleared for dancing, this feature being under the direction of Messrs. Skuce and Baylis, who effected the important matter of introductions, assisted by Mrs. Murray and Mrs. Ashdown. The attractive dance music was furnished by Ozard's orchestra, and everyone entered so heartily into the joyous spirit of the occasion that the hour of midnight came all too quickly. Shortly before 11 o'clock delicious refreshments were served by a committee of ladies under the direction of Mrs. Cox, the convener.

JUST RIGHT FOR HER.

"When I get a car I want one which will suit me."

"Then, my dear, you had better get a runabout."—Baltimore American.

BIRDS HEREABOUTS ARE RENTERS.

All the robins we have interviewed this spring are enthusiastic over the own-a-home movement.—Detroit Journal.

WAR DID NOT CHANGE IT

War did not change the process of manufacture or the nutritive value of Shredded Wheat. It is the same Shredded Wheat you have always eaten - pure, clean, wholesome, unadulterated. It is 100 per cent. whole wheat, made digestible by steam-cooking, shredding and baking. Try it with milk or cream and fresh fruits.

MADE IN CANADA

WHO IS YOUR PLUMBER?
Are You Getting Good Service?
Try
McDowell & Mann
Phone 3087 — 708 Yates St.

Clearance Sale of Samples
FOUR DAYS ONLY, COMMENCING MONDAY, MAY 12th, AT 9 A. M.
Including
Chinaware, Vacuum Bottles, Fancy Goods, Silk Handkerchiefs, Dolls, Jewellery, Grips, Groceries, Handbags, Hardware
And useful articles of every description for everybody, at less than wholesale prices.
DIRECT SUPPLY ASSOCIATION
Cor. Fort and Langley Streets, Opposite B. C. Electric Co.

Marlatt's Specific Removes Gall Stones in 24 Hours
THE Never-Failing Remedy for Appendicitis
Indigestion, Stomach Disorders, Appendicitis and Kidney Stones are often caused by Gall Stones, and mislead people until those bad attacks of Gall Stone Colic appear. Not one in ten Gall Stone Sufferers knows what is the trouble. Marlatt's Specific will cure without pain or operation.
Sale at all Druggists. Recommended by C. H. Bowes, Druggist, Victoria, B. C.
J. W. MARLATT & CO
581 ONTARIO ST. TORONTO ONT.

WET WASH ECONOMY LAUNDRY
Look, Madam!
The warm sunshiny days of Spring invite you out-o'-doors. Don't let the family washing keep you in. We'll do it—25 lbs. for one dollar—and do it well. Well, what do you say to that?
2616 Bridge St. Victoria W.
Phone 3339 We'll Call

W. D. SIMMONDS
Photographer
(Returned Soldier).
High-Class Portraiture.
Special Rates for Soldiers.
Indoor and Outdoor Groups.
Flashlights.
Copying and Enlarging.
Films Developed and Printed.
Evenings by Appointment.
Phone 6463.
Corner Yates and Douglas
(Late Skene Lowe Studio).

Ask a dealer to show you an AutoStrop Razor. You're not obliged to buy; and there's no obligation to keep an AutoStrop Razor if, after using, it doesn't please you.
Razor — strop — 12 blades — $5
AutoStrop SAFETY RAZOR.

Windsor Table Salt
Made in Canada
THE CANADIAN SALT CO. LIMITED

WANTED INVENTIONS
AN interesting and encouraging thing about these fortune producing inventions is that most of them are of ordinary or minor value in themselves. If you have a notion that you must invent a big thing to make money, get rid of it at once. Many of the Patents that have made their inventors millionaires are those which contained very few entirely new ideas.
The simplest ideas have earned fortunes for their patentees. The safety razor, the sanitary drinking cup, the hump hairpin, the demountable tire rim—any of these could have been invented by a man of average ability. In your every day life, at home, at your office, in your shop you handle any number of articles that are subject to improvement. If you can think of a way of improving some article or process already in use, or if you can invent a new useful device or process or article of manufacture, you are on the road to fortune. Dennison made a fortune from a single shipping-tag. Prepare now to meet the demands of Industry in All Fields for New Ideas and New Inventions. Before sending your invention to any attorney or manufacturer or disclosing your invention, write for our free blank form PROOF OF CONCEPTION in order to protect your invention and secure your rights.
WE ADVERTISE our Clients Inventions Free in INDUSTRIAL CANADA, which is the Official Magazine of the Canadian Manufacturers Association. It pays to have Shipman's Service. Ask for our new Booklet "Patent Protection"
Send Model, Sketch and description of any new inventions you have for Free Opinion as to Patentability. This Certificate of Patentability together with our blank form "Proof of Conception" will protect the Inventor and serve as proof of the invention until the case can be filed in The Patent Office. (3)
Harold C. Shipman & Co PATENT ATTORNEYS
131 BANK STREET, OTTAWA, CANADA.

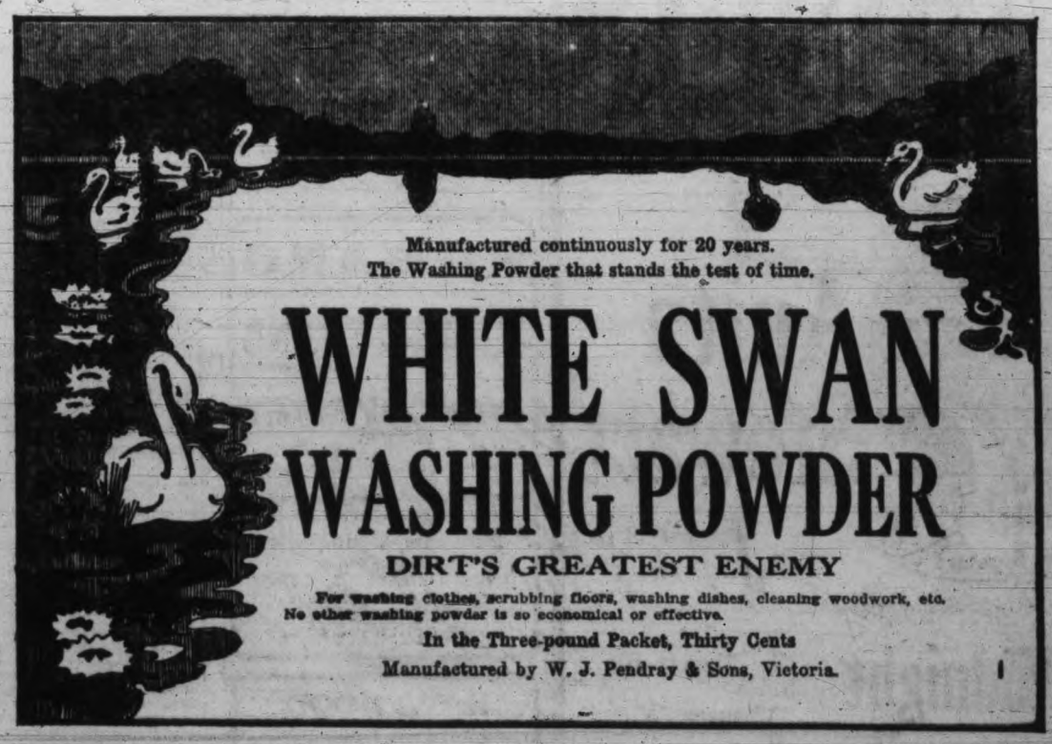

SPORTS of VICTORIA THE NORTHWEST AND THE WORLD

Tyees Win Double-Header by Heavy Slugging and Brilliant Fielding

Tacoma Pitchers Unable to Stop Home Boys From Slamming Ball All Over Park; Hinkle Establishes Himself as "Homerun" Hero

First Game ..... Victoria, 10; Tacoma, 6
Second Game ..... Victoria, 12; Tacoma, 5

Opening the series by a ten to six win in the afternoon game, and then following it up by a twelve to five victory in the evening, Jim Brown's Tyees looked like a new aggregation when they were swatting the pill all over the park in the first two games of the Victoria-Tacoma series yesterday. The local lads hit out like Brown said they could at the beginning of the series, and like he later said they had got to hit, and the Tigers could never hold them down.

Harry Morton on the mound deserved a win. The big fellow struck out a couple of men by putting three over the plate one after the other like bullets from a Lewis gun. He was wild at times, and issued five passes.

Seven in the First.

Coffman opened for the Tigers, but could not get the wing working with anything that puzzled Brown's boys, and after the Tyees had got six in the first innings off him Houghland replaced him on the mound and finished the first stanza with one more run added.

Grant, Thompson and Ried in a row were the first victims to the burly Victoria hurler, and Cy Forsythe on first base had a finger in the pie each time.

Zinke, batting third, was up for the second time before the home boys had chalked up the seven in the first innings. Hinkle got a double bagger which scored Church and Mullen. Cy Forsythe, Armstrong and Zinke, his second time up, fanned. Church and Mullen walked each time, and the other boys showed they had found their batting eyes.

Tacoma got a couple in the second. Wilson and Messener singled and Coen walked, and then Houghland got the necessary single. Cadman, hit by a pitcher's ball, got Messener to the home pan.

Cy's Two Bagger.

Two more were hit up by the Tyees in the second, Hinkle singled and Forsythe doubled with a fence buster. Easterly sacrificed, scoring Hinkle. Armstrong was hit by a pitched ball and stole second. Corrigan struck out. Forsythe scored on a wild pitch.

A doughnut for both nines was hung up for the third. Zinke got a two bagger after Mullen flew out, but Hinkle and Forsythe failed to come through with the support.

Over the Fence.

Three runs were made by the visitors in the fourth. Thompson doubled when the bases were full, scoring Cadman and Mallory, and Ried sacrificed, scoring Grant.

Easterly sent the first ball he got in the fourth for the Tyees sailing over the centre field fence for Victoria's tenth and last run.

Three Tacoma scalps were obtained in succession in the fifth. Messener getting out trying to stretch a single. The U. S. boys got their sixth and last in the sixth innings, Thompson getting a three bagger which brought home Cadman, who got on the second time in the game by being hit by a pitched ball.

The Great Swatfest.

In the second game the Tigers were unable to do anything with the Tyees. Alexander who pitched for the visitors was given a three-run lead in the third, only to see Victoria tie up the score in their half, when Mullin and Zienke got on with hits and "Homerun" Hinkle chased them home with a four-base clout over the centre field fence.

SHORTSTOP ARMSTRONG

Armstrong's Homer.

Alexander had no speed and relied on a slow ball to pull him through. The Tyees were baffled by the ball for a time but once they got their eyes on it, they had the Tacoma outfield tearing the turf up. In the sixth Victoria added two more runs on a hit by Forsythe and a home run by Armstrong. In the eighth inning the boys salted the game down. After one run had been shoved over and the bases were loaded Hinkle again responded to the calls of the fans for a home run. He drove out one of the longest flies seen in the ball grounds this year. No one was out at the time, and rather than prolong the agony Forsythe and Easterly grounded out and Armstrong hit hard for a double and went out trying to stretch it into a triple.

Their Batting Eye.

Victoria has finally found its batting eye. The way the boys went after the Tacoma pitchers yesterday shows that they are right on their toes and out to win every time. The batting order has been slightly changed since the team was last at home. "Jimmy" Church is leading off and is a distinct improvement over Mensor. Mullen is second and Zienke third with big Hinkle in the clean-up position. Forsythe follows with Ted Easterly, Armstrong, Corrigan and the pitcher. It is a wonderful improvement and there is not a man who does not stand up and try to hit. Zienke, Hinkle, Forsythe and Easterly are the hardest quartette of natural hitters ever seen in this league and they boosted their averages a great deal yesterday.

In the field the Tyees are one hundred per cent. better. Cy Forsythe strengthens the infield. He is a safe man at first. With him on the initial sack Jim Brown sent Charlie Mullin to third base and Corrigan to right field. These alterations accounted for a great deal in the playing yesterday, but the best impression made in both games was the plugging of the hole at shortstop. Armstrong played a splendid game at short. At the first of the season he looked like a busher both at the bat and in the field, but yesterday he had a field day all to himself. In the second game he got away with a home run and two doubles and accepted fourteen chances with only one error.

More Wins Ahead.

The team is going nicely and the average pitcher will be able to win games with such a batting team behind him. McIvor, who twirled last night's game, is the first southpaw that the Tyees have hooked on to. He has a very fast ball, but lacked a change of pace. He is willing and put every ounce of strength into his pitching. He is young and Ted Easterly should be able to win ball games with him.

The box scores:

Afternoon Game.

Victoria—	AB.	R.	H.	PO.	A.	E.
Church, 2b.	3	1	0	3	0	0
Mullin, 3b.	3	1	0	1	1	0
Zinkie, l.f.	4	1	2	0	1	0
Hinkle, c.f.	5	2	3	1	0	0
Forsythe, 1b.	4	1	1	7	2	0
Easterly, c.	3	2	2	11	1	0
Armstrong, ss.	3	0	0	1	5	1
Corrigan, r.f.	3	1	1	2	0	0
Morton, p.	2	1	0	1	2	0
Totals	30	10	9	27	12	1

Tacoma—	AB.	R.	H.	PO.	A.	E.
Grant, 2b.	4	1	0	0	3	0
Thompson, 1b.	5	0	2	8	0	0
Reid, r.f.	4	0	0	0	0	0
Wilson, c.f.	5	1	1	0	0	0
Messner, 3b.	4	1	2	2	2	0
Cohen, ss.	3	0	0	1	2	0
Houghland, r.f., p.	4	0	1	0	2	0
Cadman, c.	1	2	0	10	0	0
Mallory, l.f.	2	1	0	2	0	0
Coffman, p.	0	0	0	0	0	0
Totals	32	6	6	23	9	0

Score by innings—

Victoria	7 2 0 1 0 0 0 0 *	10
Tacoma	0 2 0 3 0 1 0 0 0	6

Summary: Home runs—Easterly. Three-base hit—Thompson. Two-base hits—Zinkie, Hinkle, Forsythe, Easterly. Sacrifice hits—Easterly. Stolen bases—Armstrong. Struck out—Morton, 5; Coffman, 1; Houghland, 3. Innings pitched—by Coffman, 2⅓; by Houghland, 5⅔. Bases on balls—off Morton, 5; off Coffman, 2; off Houghland, 2. Wild pitch—Morton, 1. Hit by pitched ball—Morton, 2; Houghland, 1. Passed ball—Cadman. Time of game—2 hours. Umpire Grindle.

Evening Game.

Victoria—	AB.	R.	H.	PO.	A.	E.
Church, 2b.	3	2	1	2	2	0
Mullen, 3b.	5	2	3	0	2	0
Zinkie, l.f.	5	2	2	1	0	0
Hinkle, c.f.	5	3	3	1	0	0
Forsythe, 1b.	5	1	2	4	0	1
Easterly, c.	5	0	0	10	1	0
Armstrong, ss.	5	1	4	5	3	0
Corrigan, r.f.	4	0	2	0	0	0
McIvor, p.	4	1	1	0	2	0
Totals	41	12	18	23*	10	1

* Cohen out, struck dead ball.

Tacoma—	AB.	R.	H.	PO.	A.	E.
Grant, 2b.	5	1	1	2	1	0
Thompson, 1b.	3	0	0	11	0	1
Reid, r.f.	2	1	0	3	1	0
Wilson, c. f.	4	1	1	2	1	0
Messner, 3b.	4	0	3	1	4	1
Cohen, l.f.	1	1	0	0	4	0
Houghland, ss.	4	1	2	1	0	1
Cadman, c.	4	0	1	4	1	0
Alexander, p.	4	0	2	0	5	0
Totals	35	5	10	24	17	3

Score by innings—

Victoria	0 0 3 0 0 2 2 5	12
Tacoma	1 0 2 0 0 0 0 2	5

Summary: Home runs—Hinkle (2), Armstrong, Houghland. Two-base hits—Zinkie, Armstrong (2), Messner. Sacrifice hits—Cohen (2). Struck out—by Alexander, 3; by McIvor, 6. Double plays — Armstrong, unassisted. Bases on balls—off McIvor, 3; Alexander, 2. Hit by pitched ball—Cohen. Called end 8th, darkness. Time of game—2 hours. Umpire, Grindle.

"FINANCIAL BASEBALL" GAME RAISES MILLIONS

Chicago, May 9.—In what was declared to be a Cubs-Giants basball game played by wire, Chicago society people at the Blackstone Hotel to-night contributed $4,560,000 in subscriptions to the Victory Liberty Loan. It was understood that a similar party was being held by members of New York's "400" at the Ritz Carlton Hotel. By the rules adopted a $10,000 subscription was credited as a "hit," $20,000 as a double, $30,000 as a triple and $60,000 as a home run. It was declared the Cubs with Pitcher Alexander as the chief star in attendance, had won, but no one kept the score.

MORTON ON THE MOUND FOR TO-NIGHT'S GAME

Harry Morton will be on the mound for to-night's game, commencing at 6.45, and the hefty twirler, who is solid with the local fans declares that he feels in the pink of condition if Engle, or whoever pitches the afternoon game, can hold the Tigers down, to do his part in shutting out the visitors for the whole series. Pinkie Grindle will be assisted by Frank Moore as base umpire.

GOLFERS COMPETING FOR CLUB CHAMPIONSHIP

Fleager, the champion of the Seattle Golf Club, is the present Pacific Northwest amateur champion, who was one of the Seattle golfer who visited Victoria for the recent competition, is the favorite for the Seattle club championship for 1919, with the chance of winning the beautiful cup that goes with it. Sixteen of the Seattle Golf Club's premier golfers are in the contest which is being held this week.

The scores in the qualifying round are not indicative of the type of golf which the tournament will produce. Because of a much-needed top-dressing and manicuring of the greens, many of the players were off in their putting. This, at least, will furnish a perfect alibi for Dixie Fleager's 83 as against 77 last year, and Jack Ballinger's perfect 90 against a 78 in 1918.

G. H. Tilden and R. S. Blair had respectively an 87 and a 90, ten strokes worse than their form and handicap call for. Roy Campbell tied the low medalist with an 83, the score he made in the 1918 tournament. President Josiah Collins made the championship fight with an 87, a better score than many of the lower handicap men.

The first eight matches are being played off this and the two succeeding weeks, a week being allotted each to the semi-finalists and finalists.

GOLF TOURNAMENT TO BE HELD VICTORIA DAY

The next tournament of the golfers' schedule is set for Victoria Day, when competitions will take place over the Victoria Club's course at Oak Bay. Details of the competition have not yet been announced, but a programme that will give all the members of the club an opportunity to compete is anticipated.

OLD TIME SPORTS MEET PROMISED AT WILLOWS FOR VICTORIA DAY

Shot Putting, Weight Throwing, Tug of War and Track Races Features of Comprehensive Programme

Arthur Manson, Chairman of the Sports Committee for the May 24 programme at the Willows, will receive entries at 1565 Burns Street for any of the events on the track and field programme which has been drawn up for Victoria Day. Organizations entering in any of the mass athletic features are especially requested to send in entries before Wednesday, May 21. The programme which has been drawn up looks like proving a big drawing card. Every section of the sporting public is appealed to and there should be no doubt of the success of the meet judging from the comprehensive list of items prepared.

Mass Athletics

The mass athletics are one feature that will undoubtedly draw a big entry. There are a number of events that will bring out the husky workers of the shipyards, who are invited to send in teams of ten men. Shot putting, throwing the fifty-six-pound weight and a tug-of-war competition are among the items included. A five-mile motor cycle race, races for hospital nurses and "blue band" boys, and events for ladies and girls, are also on the list. The complete programme is as follows:

First Section

1. Fifty yards dash, open to amateurs only.
2. Seventy-five yards dash, boys fifteen to seventeen years inclusive.
3. Seventy-five yards dash, girls fifteen to seventeen years inclusive
4. Hundred yards dash, open.
5. Hundred yards three-legged race, boys fifteen to seventeen.
6. Hundred yards dash, confined to members of ex-service men's organizations.
7. Seventy-five yards dash, single ladies.
8. Seventy-five yards dash, military hospital nurses.
9. Two hundred and twenty yards dash, open.
10. Fifty yards dash, returned men with leg wounds.
11. Seventy-five yards dash, "blue band" patients.
12. Two hundred and twenty yards dash, members of ex-service men's organizations.
13. Seventy-five yards sack race, eighteen years or over.

Second Section

14. Throwing sixteen-pound hammer.
15. Throwing fifty-six-pound weight.
16. Putting sixteen-pound shot.

The second section will run concurrently with the first section.

Third Section

17. Four hundred and forty yards run, open.
18. Medley half mile.
19. Motor-cycle race, five miles.
20. Thread and needle race, for hospital patients with nurses as partners.
21. Obstacle race.
22. Eight hundred and eighty yards run, open.

Fourth Section

23. Running high jump.
24. Running broad jump.
25. Relay race, 440 yards each man.
26. Tug-of-war, open to teams of seven men to a team.

The fifth section will run concurrently with the third section.

Fifth Section

Mass athletics — teams of ten men each.

1. Standing broad jump.
2. Shot put (without a turn).
3. Throwing the fifty-six-pound weight.
4. Standing hop, step and jump.
5. Tug-of-war.

Scoring of Points

The rules for point scorihg are as follows:

Each team winning an event scores twenty points; each team losing an event scores ten points; each team forfeiting an event loses twenty-five points.

Method

These events will take place in the enclosed part of the grounds.

1. Standing Broad Jump—No. 1 of each team will toe mark and jump; No. 2 of each team will start from the footprints of No. 1, and so on.

2. Shot Put Without the Turn—If a man "puts" with the right arm he places his left foot on the mark. If No. 2 "puts" with his right arm he places his left foot on the mark left by the shot put by his team mate, and so on, or vice versa.

3. Throwing the Fifty-six-pound Weight — No. 1 toes the mark and throws the weight forward directly from a swing between the legs. No. 2 stands directly over the mark left by the weight thrown by No. 1, and so on.

4. Standing Hop, Step and Jump—As first event.

5. Tug-of-war—A standing start required. Men may dig holes with their heels if they so desire.

Prizes—An individual prize will be given to each member of the winning team.

The Tyees Pill-Wallopers.

Victoria came out of the cellar yesterday. Jim Brown says "Never again."

Always stay until the end of the ball game when there is such a formidable line of batters as Mullin, Zienke, Hinkle, Forsythe and Easterly. Anything is liable to happen.

Forsythe is one of the finest ballplayers to stir up the dust in the Royal Athletic Park. He fields well at first, is wide-awake, a wise head and can handle the stick.

Coffman got in badly in the first game for Tacoma. He used a fast outshoot, but could not control it. The wind was bad for the pitchers and even Morton had a hard time locating the pan.

The Tyees' infield is eating up the ground. Every man is fast and knocking down drives, which seem like safeties.

Armstrong is trying hard to get into his stride. In the opening games here and in Vancouver he threw away games, but yesterday he came back strong. Here's hoping he doesn't slip.

Cadman is catching for Tacoma and is still the reliable backstop he was with Seattle several years ago.

Hinkle brought a new bat into the game. He broke his big black one, breaking a pitcher's arm in Vancouver. He is hitting faster than ever. He got two circuit clouts in the second game.

Easterly never stands at the plate and let a pitcher put a few balls past him unless they are wide ones. He usually connects with the first ball.

Messner, who is holding down third for the visitors, is the handiest man on the team. He got five hits in the two games and fielded brilliantly.

"Pinkie" Grindle handled the games. He got in wrong with the fans as well as the players, by his calls. Pinkie carries on quite a conversation with the catcher when he is umpiring behind the bat.

The wounded soldiers are providing plenty of amusement at the ball games. Their line of "hawl outs" is new and savors of battlefield sayings.

What Hinkle's Bat Looks Like.

LACROSSE

Meeting Monday.

The adjourned meeting of the Victoria Amateur Lacrosse Association will be held at the Dominion Hotel on Monday night, when among other business the entries for the Intermediate League will be considered.

Players Practicing.

By the way the lacrosse players have been practicing enough entries to make the league interesting is assured.

Mann Cup Chasers.

The Foundation Mann Cup chasers worked out Thursday and will hold another practice Sunday morning, 9.30, at Royal Athletic Park.

May Get Together.

At a conference of the Vancouver and New Westminster clubs of the old British Columbia Lacrosse Association last night a decision was reached to reorganize the British Columbia Lacrosse Association. Vancouver's claims to Minto Cup by virtue of winning the 1918 Mainland L. A. series, was passed on to Minto Cup trustees.

A challenge from Vancouver for two-game series for Minto Cup with New Westminster club of B. C. L. A. was read.

Application for membership from Thomas Morris, on behalf of Seattle North Pacific Shipyards was received.

Action on re-organization of B. C. L. A. was deferred pending result of Vancouver appeal to trustees for cup series.

An outcome of the meeting it is believed, will be the reuniting of Vancouver and New Westminster, and a resumption of professional lacrosse on the Coast with the Minto Cup as the big prize at stake.

LEAGUE BASEBALL

American League

Games postponed.

Coast League.

At Los Angeles—	R.	H.	E.
San Francisco	3	10	1
Los Angeles	4	7	1

Batteries—Kantlehner, Smith and Brooks; Brown and Lapan.

At San Francisco—	R.	H.	E.
Vernon	2	8	0
Oakland	3	7	0

Batteries — Dell and Devormer; Brenton and Mitze.

At Portland—	R.	H.	E.
Seattle	1	10	2
Portland	9	9	1

Batteries — Bigbee and Schang; Jones and Baker.

At Sacramento—	R.	H.	E.
Salt Lake	2	9	1
Sacramento	3	8	2

Batteries — Schorr and Spencer; Gardner and Fisher.

National League.

At Chicago—	R.	H.	E.
Cincinnati	1	6	1
Chicago	0	4	0

Batteries — Fisher and Rariden; Alexander, Carter and Killifer, O'Farrell.

All other games postponed on account of rain.

Northwestern League.

At Seattle—	R.	H.	E.
Vancouver	4	7	1
Seattle	1	5	1

Batteries—Henion and Patterson; Williams and Boelzle.

Western Canada League.

Saskatoon, 7; Regina, 12.
Moose Jaw, 5; Winnipeg, 7.

American Association.

Minneapolis, 1; Milwaukee, 2. (Thirteen innings).
St. Paul, 3; Kansas City, 7.

BASEBALL

STANDING OF THE CLUBS

Coast League.

	W.	L.	Pct.
Los Angeles	20	10	.666
Oakland	15	11	.577
San Francisco	17	13	.566
Sacramento	15	14	.517
Vernon	12	12	.500
Seattle	12	12	.500
Salt Lake	11	17	.393
Portland	10	18	.357

National League.

	W.	L.	Pct.
Brooklyn	9	1	.900
Cincinnati	10	3	.761
Chicago	7	5	.584
Pittsburg	6	5	.545
New York	6	7	.461
Philadelphia	4	6	.400
St. Louis	3	11	.214
Boston	1	9	.100

American League

	W.	L.	Pct.
Chicago	10	2	.833
New York	6	4	.600
Cleveland	6	5	.545
Boston	6	5	.545
Washington	6	6	.500
Detroit	3	6	.333
St. Louis	3	7	.300
Philadelphia	3	8	.272

KENTUCKY RACES

Louisville, Ky., May 9.—Fourteen of the best three-year-olds on the turf have been named to start to-morrow in the forty-fifth renewal of the Kentucky Derby at Churchill Downs. The race at a mile and a quarter will carry $26,000 in added money and be worth approximately $25,000, making it the richest stake of the year in the United States.

The struggle is expected to be one of the hardest ever fought in the Kentucky Derby, and the indications are that the crowd which will witness it will be of record-breaking proportions. Owing to rain to-day, the prospects were for a slow track.

(Additional Sport on page 19.)

REMOVAL SALE

Ball-bearing Roller Skates—Sale Price, pair $3.65

Tennis Shoes

Men's Black Tennis Shoes—Oxfords, reg. $1.55, pair $1.25
Bal's, reg. $1.65, pair...$1.40
Men's White Tennis Shoes—Oxfords, reg. $1.75, pair...$1.40
Bal's, reg. $1.95, pair...$1.60
Men's White Tennis Shoes, with solid rubber heels. Reg. $2.50, for $1.95
Boys' Black Tennis Shoes—Oxfords, reg. $1.40, pair...$1.10
Bal's, reg. $1.50, pair...$1.25

Women's White Tennis Shoes—Oxfords, reg. $1.60, pair $1.30
Bal's, reg. $1.75, pair...$1.45
Women's Regatta and Gem White Shoes—High tops, with solid rubber heels. Reg. $2.65, for, pair $2.15
All Other Canvas Shoes in Stock Reduced in Price.
1919 Slazenger's Tennis Balls have arrived.

PEDEN BROS. 1321 Government St. Phone 817

Why Not
Buy the Best Bicycle on the market?—C. C. M.
CLEVELAND
the Pioneer of Canadian Bicycles.
Sold only by
HARRIS & SMITH
Phone 3177 1220 Broad St.

LONDON GUARANTEE AND ACCIDENT COY. LTD.
HEAD OFFICE FOR CANADA - TORONTO
FIRE INSURANCE—Also Personal, Accident, Sickness, Liability, Guarantee, Automobiles, etc.
J. H. WATSON
Insurance Agencies, Ltd., Rogers Building, Vancouver.
See Local Agts.

30-DAY BILLIARD HANDICAP
Starts next Friday, so don't be too late. Get your name down early. We have 50 names already.
Broad Street Billiard Hall
1305 Broad St., near Yates.
If you have no friends come here and we'll give you some.
OPEN MORNING, NOON AND NIGHT
Proprietors: RICHARDSON & WAXSTOCK
The largest English Billiard Hall in Victoria.

ACME AUTO AND REPAIR SHOP
NIGHT REPAIRS FOR TRUCKS OUR SPECIALTY
Day Phone 512
Night Phone 2559 R
741 Fisgard Street

MATCHES FREE
Buy your Tobacco and Cigars at Morris' and Have the Best.
E. A. MORRIS
Tobacconists
Government Street

Opening Announcement
J. F. VOIGT
Has opened a store, carrying a full line of
Auto Supplies
Cash and carry, and are marking our goods accordingly.
A trial order will be appreciated.
Our motto: Service and Satisfaction.
1126 Broad St., Opp. Spencer's, Ltd.

BILLIARDS TOBACCOS WHOLESALE AND RETAIL
Two Jacks Dope Ltd.
O'BRIEN BRAWN
YOU GOTTA HAVE LUCK
THE WORKINGMAN'S CLUB
NEW ENGLISH BILLIARD ROOM SECOND FLOOR
POCKET BILLIARDS, STORE, FOUNTAIN MAIN FLOOR.
1313-1315 GOVERNMENT STREET. VICTORIA, B.C.

MUTT AND JEFF

This Invention Won't Turn Tom Edison's Hair Any Greyer

(Copyright 1918. By H. C. Fisher. Trade Mark Reg. in Canada.)

Victoria Daily Times

ADVERTISING Phone No. 1090

Rates for Classified Advertisements

Situations Vacant, Situations Wanted, To Rent, Articles for Sale, Lost or Found, etc., 1c. per word per insertion. Contract rates on application.

No advertisement for less than 15c. No advertisement charged for less than one dollar.

In computing the number of words in an advertisement, estimate groups of three or less figures as one word. Dollar marks and all abbreviations count as one word.

Advertisers who so desire may have replies addressed to a box at The Times Office and forwarded to their private address. A charge of 10c. is made for this service.

Birth Notices, 50c. per insertion; Marriage, Death and Funeral Notices, $1 per insertion.

PHONE NUMBERS YOU SHOULD KNOW.

TIMES WANT AD. DEPT. 1090
TIMES CIRCULATION DEPT. 1345
FIRE DEPARTMENT 426
CITY HALL 4540
BEREAVED SOCIETY 5052
JUBILEE HOSPITAL 4532
ST. JOSEPH'S HOSPITAL 5550
BALMORAL AUTO STAND.. 3780 and 1963

HELP WANTED—MALE

DIGGONISMS—Perhaps some people talk to themselves because they find it impossible to interest anyone else. Diggon Printing Co., Government St., next Bank of Montreal. We've large and small presses, linotype and every modern facility for producing high-class printing at low prices. my10-8

SOLDIERS, "SHUN!" Have your overcoats remodelled and dyed at D. F. Sprinkling, tailor, P-26 Yates Street, Moody Block. Phone 4100.

TURN YOUR SPARE TIME INTO DOLLARS—Investigate our courses. We teach chartered accountancy, higher accounting, bookkeeping, stenography, cost accounting, commercial English, commercial law, short story writing, journalism, illustrating, cartooning, commercial design, teachers' art course, salesmanship, show card writing, advertising. Shaw Correspondence School, Toronto, and branch office, 57 Arcade Bldg., Victoria, B. C.

SHOE REPAIRER wanted. Apply Thorne & Pitt, 1206 Government. my10-8

RETURNED MEN requiring information about employment, land settlement, business opportunities, etc., and all problems due to demobilization, should apply to the Information and Service Branch of the Dept. of Soldiers' Civil Re-establishment, Central Bldg., Victoria; or to the Representative at the Public Labor Bureau, corner Langley and Broughton Streets. Phone 5890. je2-8

COURSE FOR MARINERS, also steam engineers, now ready. International Correspondence Schools, 1222 Douglas Street.

WANTED—Automobile painter. Only experienced painter need apply. P. O. Box 697. my13-8

REAL ESTATE SALESMAN wanted by reputable firm; first-class references essential; generous contract to energetic man. Write, stating experience, to Box 5707, Times Office. my14-8

BUY your out-of-town supplies with Dominion Express money orders. Five dollars costs three cents. my10-8

WANTED—Youth, for auto repair shop; splendid opportunity to learn a good trade. Arthur Dandridge. Phone 5474R. my14-8

BOY WANTED—With wheel. Merryfield & Dack.

CANVASSER WANTED, for house to house selling, by established local firm; combined salary and commission. Give full particulars of yourself to Box 5743, Times, in first letter. my14-8

HELP WANTED—FEMALE

STRAWBERRY PICKERS—Register early. 500 strawberry pickers wanted to register for work in Gordon Head and Keatings. Rates of payment, $1.50 per day, 6 days per week, guarantee; over and above 3 crates strawberries, 50c. per crate; over and above 2½ pails jam berries, 60c. per pail. Work not promised to girls under sixteen years. For complete information apply to Women's Branch, Provincial Government Employment Office, 532 Broughton Street. my14-8

HELP for light house work. Mrs. S. E. Tallman, 2507 Douglas.

WANTED—A competent woman to assist in the care of three children. Apply evenings to Mrs. H. J. Davis, 930 Fowl Bay Road. my10-9

GIRL WANTED, for house work; no washing or cooking; wages $20 per month. Phone 1793. my12-9

WANTED—A stenographer, one who will assist with books; good wages; give references and experience. Apply Box 5705, Times. my10-9

GENERAL HELP wanted, no washing, extra help kept, $30. Apply 621 Simcoe Street. my8tf-9

GIRL WANTED, for candy factory. Apply Grant's Candy Factory, 919 Fort Street. my12-9

WANTED—Good general servant, three in family. Apply 1152 Fairfield Road. my16-9

WANTED—Young lady, for store. 760 Fort Street. my13-9

SITUATIONS WANTED—MALE

WANTED—By returned man, 500 houses to re-paint. Let me estimate your work. Fifteen years' experience. Phone Birnie, 6193. m15-10

FOR SALE—MISCELLANEOUS

WINDOWS, doors, interior finish, rough or dressed lumber, shingles, etc. City or country orders receive careful attention. E. W. Whittington Lumber Co., Ltd., Bridge and Hillside. 13

MAGNIFICENT ENGLISH SIDEBOARD, originally cost $400; our price $100. Island Exchange (the big store), 739 Fort St. 12

FURS REMODELLED AND CLEANED — Skins made up. Mrs. M. Lennie, Room 1, Brown Block, Broad Street, upstairs. 13

I REPAIR or overhaul your car at your own place. All kinds of machinery, marine and farm engines and implements, gramophones, motorcycles, cycles, etc., repaired. Swift, machinist, 3275 Seaton Road. Phone 950X. m16-12

INSIDE MILLWOOD, $2.75 ½ cord; slab, $2.50 ½ cord. Phone 2800. je3-12

FOR SALE—MISCELLANEOUS

FOR SALE—Good lawn tennis outfit, including poles, net, racquets, etc. Phone 4330Y. my12-12

FAWCETT'S BEEF, IRON AND WINE—Nutritious and stimulating. $1.00 at Fawcett's. Phone 636.

THE PHOTOGRAPHER, ARCADE BLOCK.

LAUNCH FOR SALE—26 ft. x 6 ft., good sea boat, also speedy. Apply Box 1513, Times. my112

FOR SALE—Good upright piano, $150. 1817 Quadra. my10-12

DEEP OVER-STUFFED SETTEE, in A1 condition; for quick sale $45. Island Exchange (the big store), 739 Fort St. 12

SEWING MACHINE EXCHANGE,
1218 Government Street.
Agents for Singer Sewing Machines.
New machines sold on easy payments, $5 down, $5 per month. Old machines taken in part payment.
We have several second-hand machines from $10 up.
PHONE 6193.
Not yet in Directory.

FOR SALE—Fishing boat, make good collector, thirty-six feet by nine feet, four feet draft; twelve horse-power heavy duty Atlas engine; zinc-lined fish hold, carry three to four ton; good crew accommodation; all complete and in commission. One fifteen horse-power, four-cycle engine with shaft propeller and all fittings; almost new and late model; price, $600.00. One five horse-power, extra heavy duty one-cylinder, four-cycle shaft propeller, ignition almost new, $375. One hull with rudder skag and fittings, ready for engine; bilge pump and gas tanks; $500. One hull, nineteen feet, all fittings, ready for engine; $85. Causeway Boat House, phone 3445. P.O. Box 537. Street.

MILLWOOD.
Prices, delivered in city:
1 Cord, stove length $4.25
On all orders for 2 cords or more we quote special rates.
Cash with order or C. O. D.
Call 5000 for information.
CAMERON LUMBER CO.

FOR SALE—Nearly new cabinet grand piano, antique carved oak desk, antique china cabinet. Phone 5162. my10-12

SPECIAL BARGAIN—300 rolls of player-piano music (like new); take your pick, $1 per roll. Island Exchange (the big store), 739 Fort Street. 12

FOR SALE—Good motor boat, good running condition. Phone 5028L. my10-12

FOR SALE—Small organ, sweet toned, good volume; price $35. 3462 "S" Street. my9-12

DON'T HESITATE—Phone 3408 if you have any furniture you wish to dispose of. Our representative will call and offer current prices. The Island Exchange (the big store), 739 Fort Street. j11tf-12

MALLEABLE and steel ranges, $2 per week. Phone 4652. 2001 Government St.

TIP-TOP PRICES PAID for all classes of furniture. Select Auction Rooms, 736 Fort Street. Phone 2272. 14

FOR SALE—One French combination safe, quadruple lock; one two-oven Arcadian range with canopy; one dozen new violin bows; one extra heavy machine for sewing auto covers and upholstering. Foxgord & Son, 1608 Douglas. Phone 706.

SOUTHALL, for stoves and ranges. 842 Fort Street. Coils made and connected; exchanges made. Phone 4239.

STATIONERY, china, toys, hardware and notions, 255 Cook Street. T. J. Adeney. Phone 3435. 12

NEW RUBBER ROLLERS fitted to your old wringer will do the work as good as a new machine. Price, locksmith, 637 Fort St. 12

WE BUY AND SELL ANYTHING FROM A TRACTOR TO A PIANO AT AUCTION PRICES.
PRIVATE SALE SATURDAYS.
HOUSEHOLD NECESSITIES,
747 FORT STREET. PHONE 1765. 13

LARGE KITCHEN CABINET, with deep cupboards and glass doors; a snap at $16. Island Exchange (the big store), 739 Fort Street. 12

FOR SALE—Time clock with register, suitable for hotel use or registering workmen's time. Tom Plimley, Broughton St. a25tf-13

WILL SELL furniture of five-room flat, in good condition. Box 1658, Times. my10-12

IF YOU WANT THE BEST at reasonable prices in printing, try The Quality Press. Phone 4778.

CABINET SINGER SEWING MACHINE, hardly been used, with all attachments; a bargain, $50. Island Exchange (the big store), 739 Fort Street. 12

FOR SALE—Launch, 24 ft. long, 6 horse power Gray engine; price $400. Phone 3015L between 5 and 7 p. m. my13-12

FOR SALE—Castings and rods for a bake oven. Apply 1417 Esquimalt Road. Phone 1151. my12-12

DON'T HESITATE—Phone 3408 if you have any furniture you wish to dispose of. Our representative will call and offer current prices. The Island Exchange, 739 Fort Street. j11tf-12

MASSIVE MAHOGANY PARLOR SUITE, upholstered in Spanish morocco, consisting of settee, rocker and armchair, in splendid condition, only $62.50. Island Exchange (the big store), 739 Fort St. 12

FOR SALE—Extension ladder, new, 40 ft. Phone 1425L. my10-12

FOR SALE—Furniture of rooming house of eight rooms, all fitted up as housekeeping rooms, with gas plates, cooking utensils, etc.; moderate rent; close in; owner leaving city. 925 Johnson Street. my10-12

A DOMINION EXPRESS money order for five dollars costs three cents. my10-12

FOR SALE—Australian saddle and bridle; also good English tweed riding breeches and a large assortment of carpenter's tools. Apply Box 1770, Times. my12-12

FOR SALE—MISCELLEOUS (Continued)

STEAM TABLE, also quantity hotel or restaurant dishes. Phone 3370L. my10-12

FOR SALE—Driving buggy, cheap. Stead Bros., 3197 Quadra Street. Phone 4628. my10-12

FOR SALE—Lorain range, water front, good condition, $45; "Brighton" range, polished steel top, brass coil, $53; Canada Ideal, polished malleable steel top, cup water front, $55. Jack's Stove Store, 895 Yates Street. Phone 5719. 12

SOIL AND MANURE, delivered. Phone 168. my13-12

UNFURNISHED HOUSES

TO RENT.

EIGHT-ROOM, FURNISHED HOUSE, all modern, garage; $50 a month.

A. T. ABBEY, 506 Union Bank Bldg. CITY BROKERAGE, Phone 815.

FOR RENT—Houses, furnished and unfurnished. Lloyd-Young & Russell, 1012 Broad Street. Phone 4532. 16

TO RENT—Five roomed house, $40 Tolmie Ave.; possession immediately. Phone 3631L. 13

TO RENT—Five-room house, close in, $13. Apply 1354 Pandora Street. Phone 5992R. my12-13

FURNISHED HOUSES

TO LET—Partly furnished, 4-room cottage, electric light. Apply 1413 Denman. m30-16

TO BE LET, furnished, for summer months from June, or on lease for longer period, a charming residence, beautifully furnished, pretty shady garden, fifteen minutes' walk from town, three sitting rooms, five bedrooms, usual offices; references required. Box 1696, Times. my12-16

FOR RENT—House, 6 rooms, furnished, modern, near North Ward Park; reasonable rent to careful tenant. Phone 962X. my10-16

FOR RENT—Small cottage, partly furnished. Apply F. E. Bayley, 897 Old Esquimalt Road. my14-16

FURNISHED HOUSES TO LET.

CENTRAL AVE., OAK BAY—Eight rooms, well furnished; $90 per month.

HEAD ST., ESQUIMALT—Thirteen rooms, well furnished, with 6 acres of land and garage; $125 per month.

CRAIGDARROCH—Ten rooms, well furnished; $125 per month.

RICHMOND ROAD—Seven rooms, well furnished; $65 per month.

ESQUIMALT ROAD—Eleven rooms, partly furnished; $35 per month.

GOVERNMENT ST.—Eight rooms, well furnished; $80 per month.

TERRACE AVE.—Twelve rooms, well furnished; $150 per month.

FORT ST.—Seven rooms, well furnished; $50 per month.

CHESTER ST.—Seven rooms, partly furnished; $35 per month.

LONGBRANCH AVE.—Ten rooms, well furnished; $70 per month.

LEE AVE.—Six rooms, well furnished; $45 per month.

UNFURNISHED HOUSES TO LET.

1724 COOK ST.—Four rooms, $13.50 per month.

2214 QUADRA ST.—Six rooms and garage; $25 per month.

P. R. BROWN,
1112 Broad Street. Phone 1976.

Real Estate and Financial Agent. my12-18

824 KING'S ROAD—Eight-room, partly furnished, modern house, garage. Phone 5092L. my12-16

ROOM AND BOARD

TO RENT—In private family, nicely furnished front bedroom, suitable for two gentlemen; separate beds; breakfast if desired. Phone 3076L. my31-24

FAIRFIELD—Room and board; terms moderate. Phone 6163R. my30-24

THE BON-ACCORD, 845 Princess Avenue. Rooms and board; terms moderate. Phone 2867L. m24-24

ROOM AND BOARD—Five minutes' walk from shipyards; home cooking; terms reasonable. Phone 4152. my12-24

FURNISHED ROOMS

TRY THE DUNSMUIR, Fort Street, for clean, bright rooms; accommodation good; terms reasonable; hot and cold water in desired. Phone 3076L. my21-24

AT 410 OSWEGO—Bright, furnished bedrooms, phone. my10-15

BRUNSWICK HOTEL—50c. a night and up; $2.00 weekly up. First-class location. Few housekeeping rooms. Yates and Douglas. Phone 60769.

GOOD FURNISHED ROOM, for men. Apply 1034 Burdett Avenue. my9-15

FOR RENT—Two furnished rooms, with use of sitting room and kitchen; ladies preferred. Phone 2386X. my14-15

TO RENT—A large, sunny, furnished, front room, pleasantly situated, near the Jubilee Hospital; suitable for two; kitchen privileges if desired. Box 1733, Times. my10-15

FOR RENT—Two single rooms, furnished, convenient to shipyards, $10 a month. Leland Apts. Phone 6137. my10-15

FOR RENT—Nice, comfortable bedroom and sitting room, in James Bay, for one or two gentlemen. Box 1785, Times. my10-15

SUMMER RATES at Clarence Hotel, 50c. per night up; weekly, $2.50 up; also a few housekeeping suites. my16-15

HOUSEKEEPING ROOMS

HOUSEKEEPING ROOMS to rent. Apply 1118 Quadra Street. Phone 1512. my12-41

SYLVESTER APARTMENTS—Double and single suites; also a few rooms for lodgers. 715 Yates Street. Phone 56320. a13tf-41

TWO HOUSEKEEPING ROOMS, nicely furnished, gas. 824 Douglas St. m13-41

VERY LARGE, furnished housekeeping room. Phone 6144L. my14-41

TWO furnished housekeeping rooms, $14 monthly. Phone 3549L. my12-41

UNFURNISHED SUITES

UNFURNISHED FLAT to rent, 4 large rooms, $12, including light and water. Apply 2174 Harriet Road. 11

FURNISHED SUITES

FOR RENT—Small furnished suites. Apply Vernon Hotel, Douglas Street. my10-14

TO RENT—Furnished, 2-room apartment, perfectly clean; adults only. 1176 Yates Street. my13-14

WANTED—HOUSES

WANTED—Nicely furnished, 5 or 6-room bungalow, in good district; adults only; from June 15 to September 1. Phone Reynolds, 824. my16-23

WANTED—To rent, small house or apartment, close in, for family of two. Phone 5445L. m12-23

EXCHANGE

WANTED—To exchange, ten acres, partly cleared, Prospect Lake, for small cottage in the city. Box 1719, Times. m14-42

EXCHANGE—Shares for car, boat, property. Box 1771, Times. my10-42

PRAIRIE FARM, snap. Box 1771, Times. my10-42

LIVESTOCK

WANTED—Any quantity chickens or ducks, cash paid at your house. Phone 5619L, or write 615 Elliott Street, City.

JERSEY COW, rich milker; quick sale $75. 1319 Pembroke. my10-28

HOTELS.

THE WESTHOLME
with the
BIG, BRIGHT LOBBY.
Popular Prices.

AUTOMOBILES

CASH FOR CARS—I will buy your car for spot cash or sell it for you on consignment. Call and see us about it, or Phone 598. Wm. D. Cartier, Old Church Bldg., corner Gordon and Courtney, near Post Office. a12tf-31

FOR SALE, 1912, Hudson roadster, in good condition, with two new spare tires. A snap at $560. Phone 5000. m10-31

JOHNSON STREET AUTO SALESROOM.
USED ("NOT ABUSED") CARS.
Truthful representation, reliable service and lenient easy terms have made many friends and boosters for us.
FORD, 1916.
In Perfect Running Order.
$490.
CHEVROLET, 1916.
Lots of Pep.
$650.
HUPMOBILE "32."
The Much Wanted Kind.
$525.
DODGE, 1917.
In Fine Shape.
$1,100.
BABY 6 HUDSON.
The Car De Luxe.
$1,550.
You Will See More When You Come.
CARTIER BROS.,
724 Johnson Street. Phone 5237.
Victory Bonds Accepted.
Terms if Desired.

FOR REPAIRS THAT SATISFY

TIRES	OILS
TUBES	GREASES
AND	AND
ACCESSORIES	GASOLINE

See
McMORRAN'S GARAGE,
727 Johnson St.
Open All Night. Phone 2977.

Almost new Ford Roadster to exchange for light 5-passenger.

WE WANT the opportunity of showing you why the HUPMOBILE and BRISCOES are beyond comparison in their price class.

We both lose if you fail to see us when you should.

AUTO OWNERS, ATTENTION!
WE ARE PREPARED to get you quick, satisfactory action if you wish to dispose of your car.
WE INSURE ALL CARS in our care and guarantee satisfaction.
CARTIER BROS.,
724 Johnson St. Phone 5237.

AUTO BARGAINS
AT MASTERS MOTOR CO.,
1052 Fort St. Phone 1217. Night Phone 5071L.
FORD, 5-seater, all good tires, engine in first-class order; price $425.
CHALMERS, six-cylinder car, will take other cars in trade; a big snap at $600.
STUDEBAKER, 5-seater; a good cheap car at $325.
REPAIRS.
NEXT TIME try us and be convinced of our service. Satisfaction guaranteed.
ALL USED CARS are put in good shape by first-class mechanics before being sold by us.

OLD CHURCH BLDG. SALESROOM.
Your Choice of Low Priced Roadsters.
Late Model, Light, Four-cylinder Chevrolet and Overland Touring Cars.
Six and Eight-cylinder Roomy Cars, suitable for family or taxi.
Every car guaranteed to give a satisfactory demonstration on the road.
OLD CHURCH BLDG. SALESROOM.
Cor. Gordon and Courtney, near Post Office.
Phone 292.
WM. D. CARTIER

AUTOMOBILES (Continued.)

WANTED—Roadster or light five-passenger, to $900 cash; give particulars. Box 1664, Times. m19-31

MOTOR SERVICE STATION, 720 View. E. V. Williams. Night Phone 2378T. Tel. 228.

WE WILL BE PLEASED to demonstrate the Nash car. Agents, Shell Garage, Limited, 835 View Street. Phone 2402. 31

CAMERON MOTOR CO., 944 Fort Street. Auto machinist and cylinder grinding. Tel. 4633.

A LIGHT DELIVERY, new condition, good tires, $450 cash. Apply 707 Fort. my15-31

FORD TON TRUCK, with delivery body, for sale on terms, or exchange, $750. 747 Fort Street. Phone 1765. my9tf-31

CARS stay bright when Simonized. Simonized surface requires no washing. Get your car done. Island Auto Simonizing Station, 832-36 Yates. Phone 2815. W. H. Hughes, agent for Simons Kleener and Polish.

BEGG MOTOR CO., LTD., 937 View and 936 Fort. Cadillac Agency. R. A. Playfair, Mgr. Tel. 2058. Distributors for Chevrolet, Dodge Brothers, Chalmers, Hudson and Cadillac Motor Cars.

FOR SALE—Ford car, 1916 model. Apply 1714 Esquimalt Road. Phone 1151. my16-31

COMING EVENTS

FOR LANTERN SLIDES, AMATEUR FINISHING.

THE DANDRUFF HOUSE will be unfurnished if Tonifoam is used. The Popular Hair Tonic, 50c. and $1.00. 14

CONCERT AND DANCE—Tuesday, May 13, 8 p. m., in G. W. V. A. Rooms, 612 Fort Street. Cards upstairs. By W. A. to G. W. V. A. Admission 25 cents. my13-50

WHIST DRIVE, Saturday night, in Forester's Hall, at 8.45 prompt. Six prizes. my10-50

DON'T FORGET 500, Orange Hall, Saturday, 10, at 8.30. First two prizes, leg lamb, free tombola, 4 other prizes. my10-50

DAUGHTERS OF ENGLAND—Primrose Lodge, 32, will hold rummage sale, Tuesday, May 13, at 10 a. m. 1419 Douglas St. my12-50

LADY DOUGLAS CHAPTER, I. O. D. E.—Regular monthly meeting will be held on Tuesday, 13th, 2.30 p. m., at Headquarters, Arcade Building. my12-50

WHIST DRIVE will be held at Dallas Hotel Monday, 12th, at 8.30 sharp, in aid of the Local Branch of the Navy League. Prizes and refreshments. Admission 50c. my12-50

PAY your out-of-town accounts by Dominion Express money orders. Five dollars costs three cents. my10-50

NATURAL HISTORY SOCIETY will meet in the School Board Room Monday, 12th, at 8 p. m. This is the last meeting before the adjournment for the summer, so a good attendance is requested. my10-50

PUBLIC LECTURE will be given by Capt. G. G. Aitken, M.C. and Bar, on "Items of General Interest in France," on Tuesday, May 13, at 8 p. m., in the Girls' Central School, Fort Street. The lecturer commanded the Flash Spotting Section of the Canadian Corps in France. Will describe methods of observation used against the enemy, illustrated with lantern slides. Under the auspices of the Astronomical Society. my12-50

COURT NORTHERN LIGHT, A. O. F., will give a complimentary social, dance and entertainment at their next meeting, May 14, to which all members and lady friends are invited. my12-50

DANCE every Tuesday night, St. John's Hall, Herald Street. Ladies 25c., gents 50c. my6-50

MOTOR CYCLES AND BICYCLES

SECOND-HAND BICYCLES from $10. Island Vulcanizing & Cycle Works, 851 Yates Street. 32

EXCELSIOR, Henderson and Cleveland motorcycles. Agents, Motorcycle, Bicycle and Supply Store, 834 Yates. 32

CYCLISTS—Bring your repairs to the "Hub" Cycle Store. Satisfaction guaranteed. 1319 Douglas St. Prop., W. W. Harker.

Bicycles cleaned and overhauled $1.75
Genuine English saddles 3.25
Roller Chains 2.75
Mudguards 2.00
Carriers ..... .75
Carrier baskets 1.00
ISLAND VULCANIZING & CYCLE WORKS, 853 Yates Street. Phone 6277. 32

FOR SALE—Motorcycle, Indian, single cylinder; cheap for cash. Phone 3655L. my10-32

POULTRY AND EGGS

BROWN LEGHORN EGGS, $1.50 setting; 1640 Gladstone, or "Marketeria," 737 Fort Street.

BUY The Poultry, Pigeon and Pet Stock Journal, monthly 10c., at Hibben's Book Store. 29

HATCHING EGGS—Heavy laying White Wyandottes, also White Leghorns, $1.50 setting; this stock cleared $6.15 per hen net profit last season. Waterhouse, 2975 Millgrove St. Phone 4343L. my15-29

RHODE ISLAND REDS, $1.25 a setting. 1911 Belmont Ave. Phone 752R. my21-29

TIP-TOP PRICES paid for poultry. 422 Dallas Road. Phone 4063L. je10-29

WANTED—Day old chicks, pure bred Leghorns, only birds of high laying records wanted, in small or large quantities up to 500; also a few Wyandotte laying hens, last year's pullets. Box 89, Victoria. 29

SETTING, $1.50—White Wyandotte, Adams-Dean strain, heavy layers; or selected White Leghorns, imported cockerels. Phone 4054R, or 302 Skinner St. my25-29

HATCHING EGGS—White and Salmon Faverolles, Houdans, S. S. Hamburgs, Buff Cochin Bantams; all prize birds. J. Sarsiat, 3317 Tennyson Ave. je21-29

SETTING EGGS—$1.00 to $1.50 per setting. Phone 5623L, or 1219 Pembroke. my24-29

BUY YOUR HATCHING EGGS from Seaview Poultry Farm, 422 Dallas Road. Phone 4063L. je30-29

BABY CHICKS AND DUCKS, cheap. 1219 Pembroke. my10-29

MINORCAS (thoroughbred), grand stock; White Wyandottes, from bronze medal stock; $1.50 setting. Phone 4068X2. je9-29

HOTELS

SOOKE HARBOR HOTEL.
"Farthest West Hotel."
20 miles—1 hour—from Victoria.
Afternoon Teas. Special Sunday Dinners.
je9-28

ROOMS WANTED

WANTED—Furnished room; must be close in. Phone 1242. my10-21

WANTED—MISCELLANEOUS

WANTED—Office desk, roll-top oak preferred; describe and state price. Box 1663, Times. m19-12

FRANCIS, 819 Yates St. (opposite Dominion Theatre), will purchase good furniture in any quantity. Valuations made. Phone 2153. 13

Phone 4141.
CRESSWELL,
Certificated Piano Tuner.
A Unique Service at Ordinary Charges.
843 Yates Street.

YES, THERE'S A REASON—Call 2633, Mrs. Wardale. I will give special prices for men's suits and all kinds of cast-off clothing; or call at 753 Fort Street. je1-13

WANTED—Any class of old metals or junk; good prices paid for bottles, sacks, auto tires, carpenters' tools, etc. Ring up 1239. City Junk Co., B. Aaronson, 565 Johnson Street. House phone 5544L. 22

WE BUY cast-off clothing, furniture, jewellery, stoves, heaters, tools; in fact, everything. Fenton, 541 Johnson. Phone 2215.

GOOD FURNITURE wanted, good prices; clothing bought. 749 Fort. Phone 4430. my10-13

ARE YOU SPRING CLEANING? Then we can help you by purchasing your discarded clothing for cash. We buy men's suits, shoes, ladies' clothing, children's clothing. Call anywhere and send either lady or gentleman buyer. Phone 401. Shaw & Co., 735 Fort Street. 13

WANTED—Furniture and stoves, etc.; highest cash prices paid. Phone 4441. j8-13

WANTED—Piano to rent; must be high-grade. Phone 1942R. my12-13

WANTED—Good hammerless shotgun; must be a bargain. Box 1761, Times. my12-13

WE BUY ANYTHING FROM A TEACUP TO A PIANO.
DON'T HESITATE. PHONE US. WE MUST HAVE THE GOODS.
HOUSEHOLD NECESSITIES,
747 FORT STREET. PHONE 1765.

FOR ENLARGEMENTS, COPYING, ETC.

FOUND

FOUND—Cross and chain, at Beacon Hill Park. Owner may obtain same by applying at the Palms Tea Rooms, Niagara and Douglas. my10-26

LOST

ANTI-SKID FOR BALD HEADS—Tonifoam grows hair and prevents files from skidding. 50c. and $1.00. 31

LOST—Class "A" Badge No. 30492, between Wildwood Avenue and Pemberton Building. Finder please return to Army and Navy Rooms, 216 Pemberton Building.

LOST—Spectacles, steel frame. Reward. 852 Pandora. my9-37

WILL PARTY who found parcel, 5 pieces, bought at Gordon's, belonging to working girl in great need of same, please phone 3579L. Reward. my10-37

LOST—At Willows Aviation Meet, on Wednesday, wrist watch, name P. Thompsett engraved on back of case. Finder kindly return to office of Aerial League, 204 Union Bank Bldg., and receive reward. my12-37

MRS. POOLEY will reward anyone returning an umbrella left on the bench at Lampson Street. my12-37

LOST—Purse, containing bank book, $48 and silver, on Fernwood Road or Haultain jitney, by soldier's widow in need of same. Finder please phone 5025R. my12-37

LOST—Fountain pen, Post Office, Saturday or Monday. Leave at Times office. W. P. Watson. m12-37

LOST—A little girl's purse containing $4.44, between Kirkham's and Broughton Street. Please return to 838 Broughton, or Phone 5114L. Reward. my10-37

MISCELLANEOUS

C. P. COX, piano tuner. Graduate of School for the Blind, Halifax. 159 South Turner. Phone 1212L. m17-51

NOTICE.
We are now located in our New Premises,
717 FISGARD STREET,
Opposite Hudson's Bay Building.
McDONALD & NICOL.

ZETLAND LUNCH AND TEA ROOMS, 647 Fort St., UPSTAIRS, entrance next to Terry's. Catering to private parties a specialty. Open from 12 to 7. 51

WANTED—PROPERTY

WANTED—Use of suburban lot for year. Box 1728, Times. my13-49

WANTED—To lease, with a view to purchase, seven roomed, unfurnished house, Oak Bay district, open fireplace, garage, furnace not essential; give rental and terms of purchase. Box 1792, Times. my13-49

AGENTS

HISTORY OF THE WORLD WAR, by Professor March; "Canada's Part in the War," by celebrated Canadian, Colonel Nasmith; mammoth book; three hundred illustrations; great money-maker; freight paid; credit given; sample book free. Bradley-Garretson, Brantford, Ontario. my19-44

PEACE TREATY WILL SOON BE SIGNED, making greater demand than ever for our complete "History of World War." Canadian edition; distinguished Canadian authorship; Canadian publishers. Patriotic service to introduce it; patriotic duty to buy it. Great opportunity to make money. No experience necessary. Liberal commission; freight paid, credit given, easy conditions. Outfit free. Winston Co., Toronto. 44

WANTED—Persons to grow mushrooms for us at home; from $15 per week upwards can be made by using waste space in cellars, yards, gardens, etc. (Start now); illustrated booklet sent free. Address Montreal Supply Company, Montreal. my24-44

LOTS FOR SALE.

CHEAP LOT for sale, Sunnyvale, Block A, Lot 15. Apply 1530 Amelia St. my14-42

FOR QUICK SALE—Splendid lot on Belmont Ave., near car line; $200 cash, balance easy terms. Phone 4705R. my14-42

PERSONAL

FOR PORTRAITS, GROUPS, ETC.

LADY going California would give assistance for part fare, or transact any business vicinity San Francisco; references. Box 1692, Times. my8-25

PEDIGREES—Genealogical research, English or American records. Box 1698, Times. my8-25

HOUSES FOR SALE

FOR HOUSE FARM or ESTATE PHOTOGRAPHS.

FAIRFIELD—Olive, near May, 5 roomed house; $1,800, terms reasonable. Phone 4387L. my10-25

OAK BAY—Five-room bungalow, all large rooms, on full size lot, near car line, with basement, fireplace, and low taxes; price $2,800, on terms.

HAMPSHIRE ROAD—Seven-room house, modern, and a bargain at $4,000, on terms.

A. A. MEHAREY,
403-9 Sayward Building.

A LOVELY SUMMER HOME ON SAANICH INLET.

AN 8 ROOMED, MODERN BUNGALOW, including electric light, telephone, septic tank, good water system, veranda on 3 sides of house, fine basement with garage, good boathouse and dressing house for bathers, with 2 acres of land laid out in garden, on sheltered bay and good beach. Price $9,000, on terms.

HEISTERMAN, FORMAN & CO.,
Union Bank Bldg. 608 View St. my14-28

HOUSE FOR SALE—A modern five-roomed bungalow, with fireplace in living room, panelled ceilings and built-in features; has full-sized cement basement and hot air furnace; looks like new both inside and out. Situated on Carnsew Street. Apply to owner, 1354 Carnsew Street; $3,800; terms. m10-25

OAK BAY DISTRICT.
HOME SNAPS.

SIX ROOMED HOUSE, just off Oak Bay car line, basement; price ($500 cash, balance on easy terms) $1,260.

NINE ROOMED MODERN HOUSE, close to North Ward Park; price (cash $1,500, balance to arrange) $3,800.

CADBORO BAY.

FOUR ROOMED COTTAGE (⅛ acre of land); price ($750 cash, balance to arrange) $1,850.

JAMES BAY DISTRICT.

FIVE ROOMED HOUSE (lot 60x140); price (cash $750, balance 1 and 2 years) $1,600.

HAULTAIN STREET.

MODERN, 5 ROOMED BUNGALOW, basement, close to car; price (cash $500, balance on easy terms) $2,100.

H. G. DALBY & CO.,
615 Fort (Upstairs). 21

TEN-ROOMED HOUSE—Nearly half acre fruit garden; near car and sea; ten minutes from town. Price, $4,600; terms arranged. Phone 7854L.

SECTION 139, EAST SOOKE—212 acres, 6 ACRES CLEARED and fenced, 5-ROOM HOUSE WORTH ABOUT $700, good timber and pasture. Suitable for cattle and sheep raising. Will sell for amount of MORTGAGE, $2,500.

FOUR ACRES AND 5 ROOMED HOUSE, 2-mile circle, all cleared and sown to wheat. Wilkinson Road, good location and close to PAVED ROAD and B. C. ELECTRIC. Price $5,750. Just the thing for SMALL FRUITS. City water.

QUARTER ACRE LOTS in Garden City, close to Marigold station, on B. C. Electric, all good soil, READY TO PLANT; city water. Price $195 PER LOT.

CLOSE TO QUADRA STREET—Garden lots with FRUIT TREES, 2-mile circle, land all good soil, READY TO PLANT, tile drained; $250 per lot.

TWO-ACRE FARMS AT SOOKE RIVER—Close to C. N. R. STATION, hotel, P. O., stores and school, access to road and river. Land all GOOD SOIL, PARTLY CLEARED; CITY WATER. Good fishing and shooting, bathing and boating. $200 per acre.

SMALL STORE, with 4 living rooms, bath and toilet, close in, suitable for small business; $2,700; $300 cash, balance $25 per month WITHOUT INTEREST; or will lease.

W. T. WILLIAMS,
Nag Paint Co., 1303 Wharf St. m21-46

A FAIRFIELD HOME.

AN ATTRACTIVE stucco furnished dwelling house, consisting of 9 rooms and large hall, nicely panelled with beamed ceilings, built-in sideboard, leaded glass windows, hardwood floors, conservatory, 4 bedrooms, large sleeping porch, 3 grates, full cellar, hot air furnace, tubs, etc., on a large lot with garage on lane. ONE OF THE NICEST HOMES IN THE CITY. Price $8,000.

HEISTERMAN, FORMAN & CO.,
606 View Street. Phone 55 24

BAGSHAWE & CO.,
Room 419, Central Bldg. Phone 1072.
GOOD ACREAGE BUYS.

SIX ACRES, 2½ miles from City Hall, 4 acres under crop, good 5 roomed house, with water piped in, barn, chicken houses, dairy, unfailing water supply, small fruits, close to station; a going concern; snap at $4,500.

SAANICH—100 acres of the very best land, all under cultivation and in crop, large buildings; the cheapest buy in Saanich at $200 per acre, on terms.

SAANICH—Close in, 17 acres, 7 acres cultivated and cropped, orchard and small fruits, good 5 roomed house, barns, chicken houses, etc., going concern, beautiful view, unfailing water supply; a fine homesite; only $6,750.

SAANICH—Bargain, 12 acres, all under cultivation, 100 fruit trees, good 7 roomed house, barn, stable, etc., the best land, only 10 miles from city; quick sale price $6,000, terms.

SWINERTON & MUSGRAVE.
LOOK AT THESE BARGAINS.

QUARTER ACRE, with 35 full bearing fruit trees, near North Quadra Street, no rock, well fenced, lane; only $500.

50 ACRES, Metchosin, 15 cultivated, 400 full bearing fruit trees, 8 roomed house, barn, poultry houses, etc.; low taxes; never failing springs; only $6,000.

WASHINGTON AVE.—Eight roomed, modern house and choice half acre of land, chicken

HOUSES FOR SALE
(Continued)

BARGAINS IN HOMES.

$3,150—OAK BAY, 7 rooms, new and modern, basement, furnace, large lot with lane; $500 cash, balance 6 per cent.

$3,500—DUCHESS STREET, near car and school, 6-room, new and modern cottage, furnace, good size lot, with 2 lots if desired; $4,000, terms.

$4,400—VICTORIA AVENUE, Oak Bay, 6-room, new and modern cottage, well built and arranged, furnace, garage, garden, large lot; terms to suit.

$2,500—JAMES BAY, 6 rooms, basement, several fireplaces, large lot with fruit trees; easy terms.

$1,300—Cloverdale, near Saanich Road, 5-room, new cottage, with basement, water laid in house, large lot, nicely treed and fenced, chicken house; easy terms.

$900—FOUR-ROOM, NEW COTTAGE, with basement, chicken houses and outbuildings, large lot, water laid on; terms.

CURRIE & POWER.

1214 Douglas St. Phone 1466.

25

HOUSES FOR SALE.

ALBANY STREET—Five rooms, modern, sleeping porch, 2 lots, good garden, a nice home; $3,500.

GORGE DISTRICT—Four rooms, bungalow, well built, beam ceiling, open fireplace; price $2,000.

INEZ DRIVE—Nine rooms, basement, furnace, garage, etc.; only $3,500.

LOGAN AVE.—Six rooms, modern, fully furnished, $2,800; unfurnished, $2,300; terms.

OLIVER STREET—Six rooms, bungalow, basement, panelled walls; price $3,000.

DUNFORD'S, LTD.,

1234 Government Street. 25

P. R. BROWN,

Real Estate, Financial and Insurance Agent,

1112 Broad Street. Phone 1076.

BANK STREET—Five roomed, modern cottage, practically new, with open fireplace in drawing room and built-in bookcases, built-in buffet in dining room; price $3,300, terms.

CHAMBERLAIN STREET—Six roomed, modern cottage, compact and conveniently arranged, basement cemented, hot air furnace; price $3,150; will take lot in Oak Bay as part payment.

DALLAS ROAD—1½ story dwelling, containing 7 rooms, with all modern conveniences, in excellent repair throughout, small basement, lot about 50 ft. x 100 ft.; a good buy at $1,500, terms.

LINDEN AVE.—Charming, 5 roomed bungalow, with all modern conveniences, sitting room and dining room with beamed ceilings and panelled walls; full-sized basement; furnace; lot 55 x 115; price, $4,500.

MADISON STREET—Four roomed, modern cottage, with built-in features, open fireplace in living room, basement; lot 50x100; low taxes; price $2,100, easy terms.

MARLBOROUGH STREET—Well-planned bungalow of seven rooms, with built-in features, three open fireplaces, hot air furnace; lot 50 x 105; high ground, close to the beach; price, $5,500; terms.

McCLURE STREET—Attractive and well-finished residence, containing six rooms, with many features, basement, furnace; lot 60 x 120; an ideal home at $8,400. Furniture may also be purchased at $1,900.

WELLINGTON AVENUE—Bungalow containing large drawing room, full width of house, with large open fireplace; dining room, panelled; kitchen with built-in cupboards; two bedrooms with bathroom between; upstairs, one bedroom and nursery; basement and furnace; price, $3,600.

CADBORO BAY — Four-roomed cottage, lathed and plastered; full-sized basement, wash tubs; new gasoline pump for water; septic tank; chicken house; quarter acre; a good buy at $1,800.

814 LANGFORD STREET—One and one-half storey dwelling, containing five rooms, with all modern conveniences; lot 55 x 120, on hill; price, $1,500; easy terms. 25

LEEMING BROTHERS, LIMITED.

A semi-improved farm as a going concern, 20 to 50 acres.

OUR CLIENT WILL PAY CASH.

Full particulars to

LEEMING BROTHERS, LIMITED,

1124 Broad St., opp. Spencer's, Ltd.

Telephone 748. 46

WHY PAY CAR FARE? Buy a 5-room, modern bungalow, close to Government Buildings, with a large lot; $2,900, terms.

A. T. ABBEY, CITY BROKERAGE, 506 Union Bank Bldg. Phone 815. my10-25

FOR SALE—Nice cottage, in first-class order, everything modern, sanitary; stable and poultry house; $2,000, $500 cash, balance $25 per month. Owner, 2547 Prior.

INEXPENSIVE BUNGALOWS.

BEAUTIFUL 5 ROOMED BUNGALOW, panelled, beamed, built-in sideboard, everything attractive, lovely garden, quantity of roses, high situation; taxes light. Price $2,390, terms.

NICE 4 ROOMED BUNGALOW, full cement basement, bath and toilet, lot 84x120, bearing fruit trees, apples, pears, plums and cherries, rasps, gooseberries and logans; soil, deep black loam; near car line; taxes $20. Price $2,200; terms, $500 cash, balance as rent.

MODERN COTTAGE, 5 rooms, and ½ an acre, bearing fruit trees, poultry houses for 400 hens, garage and workshop. Price $2,600. Soil A1.

FOWL BAY DISTRICT—Five roomed bungalow, built-in buffet and bookcases; taxes small. Price $2,500; terms, $500 cash, balance to arrange.

FOUR ROOMED COTTAGE, modern, plastered, large lot, chicken house, etc. Price $1,050, terms.

GRUBB & HAMILTON,
Mahon Block (Over 15c. Store).

NEAR PARLIAMENT BUILDINGS—A comfortable, seven roomed bungalow, with modern conveniences, on a large lot, pretty garden; this is a snap at $3,500.

OAK BAY HOMES.

MODERN, 7 roomed dwelling house, with good basement, furnace; panelled and built-in effects, on good lot with lane at rear; price $4,500.

ONE OF THE PRETTIEST one story bungalows in the district with 6 rooms and all modern conveniences, beamed, panelled and built-in effects, on a full sized lot with lane at rear; price $4,200.

HEISTERMAN, FORMAN & CO.,

608 View Street. Phone 55. 25

HOUSES FOR SALE
(Continued.)

FOUR ROOMED, MODERN HOUSE,

Shakespeare Street.

Lot 50x110.

Price $2,500.

Cash $500, balance arranged.

THE GRIFFITH CO.,

Hibben-Bone Building. 25

FOR SALE—Immediate possession, at the Gorge, 5 roomed, modern bungalow, 3 bedrooms, large, bright kitchen, bathroom in white enamel, separate toilet, combined sitting and dining room, built-in buffet and open fireplace, beamed ceiling and panelled walls, full sized basement and cement walls; lot 50x120, from Portage to Arnott Ave.; 1 minute from car, bus and school. If house suits you the price will. Taxes only $9. All furniture can be had. Owner leaving city. Call forenoons or after 4 o'clock. 311 Portage Avenue. my12-25

NEAR JUBILEE HOSPITAL.

CLOSE TO CAR LINE and on a street with low taxes; 6-room, modern house, 3 bedrooms, bathroom and separate toilet upstairs; large drawing room with built-in sideboard and open fireplace, living room, kitchen and pass pantry; all bright, sunny rooms; full cement basement, wash tubs and piped for furnace; garage and full sized lot. The mortgagee has possession and is selling for $3,500, cash $1,000.

R. V. WINCH & CO., LTD.,

Real Estate and Insurance, Winch Building.

WATERFRONT PROPERTY.

LARGE LOT on Portage Inlet, with good shack, only two minutes from Gorge bus.

Price $525.

A HOME SNAP.

FINLAYSON STREET—Lot 50x120 and well built bungalow of 5 rooms, bath and pantry, all modern conveniences.

Price, on good terms, $2,350.

BROWN & BELBEN,

Real Estate and Insurance Agents,

1223 Douglas Street. Phone 4176. 25

WHY HESITATE

WHEN YOU CAN BUY this nice little home? It is only 5 minutes' walk from Library, in good neighborhood. House contains 2 bedrooms, open fireplaces, living, dining room, kitchen, pantry, bath, toilet, extra large lot with garden, fruit trees and berries, chicken sheds; price $2,100.

$2,250—MODERN, 5 ROOMED HOUSE, Fowl Bay.

ACREAGE—From 2 acres up, $60 to $150 per acre; close to Victoria, on interurban.

VICTORIA LAND CO.,

308 Pemberton Block. 25

ACREAGE

10 ACRES, HIGHLY CULTIVATED.

NEAR BRENTWOOD, on interurban car line. Figure it out. Modern house, cost $6,500; outbuildings, $2,000. There are 5 bedrooms, large living room, furnace, kitchen, toilet and bath in house; furnace, open fireplaces, large cellar, beautiful flower garden, orchard, berries, rich soil, mail delivered daily, phone, interurban car line, paved road to Victoria. Offered now at $8,500. Terms given.

R. B. PUNNETT,

307 Pemberton Block. Phone 3206.

GORDON HEAD—Approximately 6 acres, with 250 feet waterfrontage on one of the finest private beaches on the Coast, with good sheltered anchorage in the bay, about 3½ acres cleared, one-half of which is in fruit, unlimited water supply; the lot is beautifully timbered and priced at $9,000, on terms.

HEISTERMAN, FORMAN & CO.,

608 View Street. Phone 55. 46

100 ACRES—All good land, enough cleared to make a start, balance light clearing; new 6-room cottage, basement, fireplaces, good barn for 6 head; most of land is fenced. This property is 3½ miles from E. & N. Ry. station and is a good buy at $5,500.

CURRIE & POWER,

1214 Douglas Street. Phone 1466. 46

LEEMING BROTHERS, LIMITED.

FIRST-CLASS ACREAGE.

METCHOSIN—50 acres in one of the finest valleys in the district, 20 acres under cultivation, good orchard, 400 fruit trees, 7 roomed house, several outbuildings, splendid water; O.K. fruit and cattle proposition. Snap at $6,000

METCHOSIN—5.4 acres, with nearly 2 acres under cultivation, some nice timber on the balance; first-class bungalow with 3 large rooms, 2 open fireplaces, 2 fine chicken houses, well and city water. This is an ideal place for chickens and small fruits. This cost the owner over $5,000, but is now going for quick sale on account of ill-health at $3,750

GORDON HEAD—5 acres, with 1 acre in strawberries, and a good 6 roomed house, in a fine location, right close to the sea. A snap at $3,500

NORTH SAANICH—26 acres, nearly all under cultivation, very fine soil, small house, good barn and chicken house. The crop goes with this at $9,000

SOUTH SAANICH—5 acres, just ten miles from the city, with about 1½ acres under cultivation, balance good timber, fine 3 roomed cottage.

AN ABSOLUTE GIFT AT $100 PER ACRE.

LEEMING BROTHERS, LIMITED,

1124 Broad Street (opp. Spencer's, Ltd.) Telephone 748.

ACREAGE FOR SALE.

TEN ACRES—About five under cultivation, five acres partly cleared and seeded, all first-class soil, ninety assorted fruit trees, a cottage of four rooms, poultry houses for 900 birds, sprouting house with machine, colony house, etc.; price $3,500.

TEN ACRES—About six under cultivation, balance rough, about thirty assorted fruit trees, a splendid house of about six rooms, water laid on, good barn, poultry house for 300 birds, close to school and transportation; photos at our office; price $2,800.

FIFTEEN ACRES—About eight under cultivation, balance partly cleared and seeded, all good soil, splendid assortment of fruit trees and small fruits, a house of four rooms, a new barn, poultry houses, etc.; a splendid producer, close to school and transportation; price $3,750.

ELEVEN ACRES—Nearly all under cultivation, about seventy-five fruit trees, two good houses, one has eight rooms nicely furnished throughout, the other house contains six rooms, barns, poultry houses, etc.; situate about six miles from Victoria. The owner is leaving the district and is open to an offer.

ONE HUNDRED AND SIXTY ACRES—About twenty-five under cultivation, balance pasture and open range, fifty assorted fruit trees, a four roomed cottage, all necessary outbuildings; price $4,500.

TWENTY ACRES—Six under cultivation, six acres burned and seeded, balance in pasture, a new seven roomed house with water laid on, close to transportation; price $6,000.

PEMBERTON & SON,

Pemberton Bldg. 46

ACREAGE
(Continued)

ACREAGE FOR SALE.

9 ACRES, partly cleared and cultivated, comprising some good bottom land, all well drained, balance high land suitable for fruit growing. This is an exceptional buy and is being offered for immediate sale at $1,000 cash.

BURDICK BROTHERS & BRETT, LTD.,

623 Fort Street. Phone 132. my10-46

FARM TO LEASE—Metchosin; 100 acres, twenty under cultivation. A. Cosh, Metchosin. Phone Belmont 12M.

FOR SALE—$300 per acre, about 15 acres of good cleared land at Saanichton, quite close to P. O. and two railways, near school and paved road to Victoria. Apply Colin A. Chisholm, secretary-treasurer North and South Saanich Agricultural Society, Turgoose P. O., Saanichton, B. C. my10-46

FOR SALE.

4½ ACRES, 3½ cultivated, on Island Highway, close to station, 5 roomed house, chicken houses, fruit trees; price $1,650.

3 ACRES, all cleared, close to Victoria, 5 roomed cottage, creek runs through property; price $1,650.

Further particulars apply

VANCOUVER ISLAND FRUIT LANDS, LTD.

Belmont House.

FOR SALE, LOTS AND ACREAGE.

THREE LOTS on Niagara Street, running through to Coburg Street, size 55x115 each. Any reasonable offers favorably considered.

TEN ACRES, waterfrontage, within 5 miles of City Hall, 800 feet frontage, partly cleared, all fenced, excellent view; would make an ideal suburban homesite. Price $7,500, terms.

FORTY ACRES, on the B.C. Electric Railway line, about 6 miles from town, considerable cordwood on the property. This is the cheapest buy in the district at $60 per acre, good terms.

FIVE-ACRE BLOCKS OF LAND along the line of the B. C. Electric at Eberts Station. Price runs from $75 per acre up. The terms are very easy. Ideal spot for poultry and small fruits.

EIGHT ACRES at Patricia Bay, adjoining C. N. R. terminals; all fenced and under cultivation. Price $3,200, terms can be arranged.

B. C. LAND & INVESTMENT AGENCY,

922 Government Street. Phone 125.

SHAWNIGAN LAKE—For lots or acreage E. & N. Ry., Shawnigan Lake. my23-46 call on Julius Barran at 25-Mile Station.

TEN ACRES, good soil, cultivated, fenced, $5,600; about 3½ miles out; terms to suit. A four-room house to let nearby.

THREE ACRES and a large barn, Douglas Street car line, just outside city limits, $5,250; terms, $1,000 cash.

VERY CHOICE BUNGALOW, 4 rooms, close to Tolmie Ave., $2,500.

SEVEN-ROOM HOUSE, just outside city limits, with basement, furnace, large lot; big bargain, $2,000.

NINE-ROOM, VERY FINE DWELLING, nearly new, situate best part of Cloverdale, all modern necessaries, garage, outbuildings, etc., garden, one acre ground, in splendid order; $7,000, terms easy.

A VERY DESIRABLE 6-ROOM DWELLING on Lee Ave., everything strictly modern, hardwood floors, stationary wash tubs in basement; reduced price $3,800, on terms.

E. WHITE & SONS,

168 Pemberton Block. 46

25 ACRES, all good land, 6 acres cleared, balance slashed, small house, barn and poultry house, all fenced, 4½ miles from Duncan, rural mail delivery; a snap at $3,500, terms.

5 ACRES, 4 cleared, 1 in strawberries, all kinds of small fruits, property is all fenced, small dwelling, chicken houses, 2 wells and good creek, 1 mile from railway station, on main road; $2,000.

A. T. ABBEY, CITY BROKERAGE, 506 Union Bank Bldg. Phone 815.

FARMS FOR SALE

C. P. R. FARM LAND—Choice farms in well settled districts in Western Canada; low prices; twenty years to pay; irrigated lands in Sunny Southern Alberta, with loan of $2,000 in improvements to assist new settlers. Act now—they are going fast. For free booklets and full information write H. M. Loughran, 744 Hastings St. West, Vancouver; or Allan Cameron, General Superintendent of Lands, 992 1st Street East, Calgary.

AGENTS

W. MABLE, 717 Johnson St. Agents for Cockshutt implements, plough parts, etc. 47

BABY CARRIAGE SPECIALISTS

JONES & CO., T. H., 750 Fort St. Tel. 2006. All repairs executed.

BATHS

BATHS—Vapor and electric light, massage and chiropody, Mrs. Barker, Phone 5525, 931 Fort Street.

BOTTLES

SELL ME YOUR BOTTLES or let me sell you some. Phone 1229. City Junk Co., Aaronson, 565 Johnson.

BUILDERS AND CONTRACTORS

A. LOCKLEY, builder and contractor. Alterations and repairs, store and office fittings. 1388 Esquimalt Road.

CARPENTER AND BUILDER—T. Thirkell. Alterations, repairs, jobbing, leaky roofs repaired and guaranteed. Phone 1792. Estimates free.

CARPENTER AND JOBBING—J. W. Bolden, 1616 Cook St. Telephone 1302; residence, 4499L.

BROKERS

McTAVISH BROS., 1218 Government St. Custom brokers, shipping and forwarding agents. Tel. 2615. American Express representatives. P. O. Box 1524.

CHILDREN'S OUTFITTERS

THE CHILDREN'S PHOTO STUDIO, near Gordon's, Yates Street. m25-47

CHILDREN'S and ladies' outfitters. Seabrook Young, corner Broad and Johnson. Phone 4740.

CHIROPRACTOR

KELLEY & KELLEY. Phone 4146 and 6454R. Office, 302-3 Sayward Block. 47

MASSAGE, chiropody, manicuring and plain baths. Expert attendant. Mrs. Larsen, King Edward Hotel, Apartments 62 and 63. 47

CHIROPODISTS

PHONE 5525—Chiropody, electrolysis and massage. Vapor and sulphur baths. Face treatment. Mrs. Barker, 931 Fort Street.

RADIANT HEAT BATHS, massage and chiropody. Mr. R. H. Barker, from the National Hospital, London, 211 Jones Building. Phone 3446.

CHIMNEY SWEEPING

CHIMNEYS CLEANED—Defective flues fixed, etc. Wm. Neal, 1018 Quadra Street.

O'CONNELL, chimney sweep. Gutters cleaned. Phone 1639.

DENTISTS

FRASER, DR. W. F., 301-2 Stobart-Pease Block. Phone 4204. Office hours, 9.30 a. m. to 6 p. m.

HALL, DR. LEWIS, dental surgeon, Jewel Block, cor. Yates and Douglas Streets, Victoria, B. C. Telephones: Office, 557; Residence, 122.

COLLECTIONS

THE T. P. McCONNELL MERCANTILE AGENCY, 230 Pemberton Bldg. We collect in any part of the world. No collection, no pay.

DYEING AND CLEANING

CITY DYE WORKS—The largest dyeing and cleaning works in the Province. We call and deliver. Geo. McCann, proprietor, 844 Fort St. Tel. 75. 47

CURIOS

DEAVILLE, JOHN T., 718 Fort. Curios, furniture and books. Tel. 1737.

ENGRAVERS

GENERAL ENGRAVER, Stencil Cutter and Seal Engraver. Geo. Crowther, 816 Wharf Street, behind Post Office.

HALF-TONE AND LINE ENGRAVING—Commercial work a specialty. Designs for advertising and business stationery. B. C. Engraving Co., Times Building. Orders received at Times Business Office.

TIMES SPECIAL TUITION ADS.

EDUCATIONAL

DANCING

ACADEMY OF DANCING, Alexandra Ballroom. Class lessons every evening 7 to 8.15. Private lessons by appointment. Up-to-date dances, trots, one-steps, waltzes, etc. Mrs. Boyd, Miss Lorraine, teachers. Children's class, 2 o'clock, Saturday afternoons; Miss White, teacher. Phone Mrs. Boyd, Campbell Bldg., 8.30 to 10 a. m.

THE USUAL THURSDAY NIGHT DANCE at Sailors' Club, Esquimalt. Price 25c. 47

DANCE (public) every Saturday evening, 8.30 to 11.30, Alexandra Ballroom. Ozard's orchestra. Mrs. Boyd, manageress. 47

MUSIC

WATER COLOR DRAWING—Married gentleman would give piano lessons in exchange for elementary lessons in water-color drawing. Box 869, Times. m30-47

UKULELE and Hawaiian steel guitar taught in six lessons; knowledge of music not necessary. Phone 1146 and make arrangements. m29-47

DOMINION ACADEMY MUSIC, cor. Cook and Fort. Madame Webb, M.I.S.M., 693 R.A.M. successes. Phone 1931.

SHORTHAND

SHORTHAND SCHOOL, 1011 Government Street. Shorthand, typewriting, bookkeeping thoroughly taught. E. A. Macmillan, principal. Phone 374.

ELECTRICIANS

COX & DOUGALL, electricians. Motors bought, sold, repaired. Estimates given for re-winding motors, armatures and coils; elevator repairs. Phones: Office, 5353; private, 3752R, 2419R. 47

FURRIER

FOSTER, FRED. Highest price for raw fur. 1216 Government St. Phone 1537.

FISH

D. K. CHUNGRANES, LTD.—Fish, poultry, fruit and vegetables. 603 Broughton St. Phone 242. Canadian Food Board License No. 9-1333.

FRESH OOLICHANS received daily. Wrigglesworth, 661 Johnson. Phone 661.

FUNERAL DIRECTORS

B. C. FUNERAL CO. (Hayward's), LTD., 734 Broughton. Motor or horse drawn equipment as required. Embalmers. Tel. 2235, 2236, 2237, 2238.

SANDS FUNERAL FURNISHING CO., LTD., 1612 Quadra St. Tel. 3306.

THOMSON, FRANK L., 827 Pandora Ave. Fine funeral furnishings. Graduate of U. S. College of Embalming. Office Tel. 498. Open day and night.

FOOT SPECIALIST

JOSEPHE, MADAM, foot specialist. Corns permanently cured. Consultations free. Rooms 407-408 Campbell Building. Phone 2804.

FURNITURE MOVERS

MOVE YOUR FURNITURE by motor or team; prices reasonable. J. D. Williams Phone 870.

HAT WORKS

LADIES' STRAW HATS re-dyed, reblocked into the latest styles. Panamas bleached. Men's felt hats renovated. The Victoria Hat Factory, corner Fort and Broad, opposite The Times. Phone 1729.

Phone 3073. A. E. Wilcox.

AMERICAN HAT WORKS

Makes and Repairs All Kinds of Hats for Men and Women.

Panamas Our Specialty.

Ask for New Styles.

625 Yates Street, Victoria, B. C.

GARDENING

GENERAL GARDENING—Small contracts a specialty. Fred Bennett, Strawberry Vale P. O. Phone Colquitz 191. 47

HORSESHOES

WOOD & TODD, 723 Johnson Street.

HOUSE MOVING

MORRISON & PAQUETTE, house movers. Estimates given. Phone 2307X. m10-47

LAUNDRIES

NEW METHOD LAUNDRY, LTD., 1015-17 North Park, expert launderers. L. D. McLean, manager. Tel. 2300.

LEGAL

BRADSHAW & STACPOOLE, barristers-at-law, 203 Union Bank Building.

LIME

LIME for farm and garden delivered in any quantity. Rosebank Lime Co. Phone Belmont 8X. P. O. Box 1184. 47

LIVERY STABLES

BRAY'S STABLES, 726 Johnson. Livery, boarding, hacks, express wagons, etc. Phone 182.

NOTARY PUBLIC

GAUNCE, W. G., notary public and insurance agent, Room 201, Hibben-Bone Bldg. City suburban and farm lands.

PASSPORTS PREPARED, forms supplied. H. Lloyd-Young, notary public, 1012 Broad Street. Phone 4532 and 2563L.

E. D. TODD, notary public, 711 Fort Street. Passport forms supplied and prepared.

OYSTERS

ESQUIMALT OYSTERS, fresh from the beds daily, at all dealers.

OXY-ACETYLENE WELDING

CAST IRON, brass, steel and aluminum welding. H. Edwards, 624 Courtney St. 47

PLASTER

FRANK THOMAS, plasterer. Repairing, etc.; prices reasonable. Phone 3812Y. Res., 1750 Albert Avenue.

PAINTING

W. S. SIMPSON, painting, paperhanging and kalsomining. Phone 3485R. m22-47

PAINTING, kalsomining, paperhanging. J. J. Ross, cor. Pembroke and Quadra. Phone 2302.

A. KNIGHT, paperhanging painting and decorating. Phone 5292L.

PHOTOGRAPHERS

[illegible] FOR COMMERCIAL PHOTOGRAPHY.

SHAW BROS., commercial photographers, 904 Government St. Phone 1920.

PLUMBING AND HEATING

PLUMBING, heating and sheet metal work. J. E. Casson, 816 Catherine St. Phone 2355.

HAYWARD & DODS, LTD., 927 Fort. Plumbing and heating. Tel. 1854.

HASENFRATZ, A. E., successor to Cookson Plumbing Co., 1045 Yates St. Phones 674 and 4517X.

HOCKING—James Bay, 536 Toronto Street. Phone 3771. Ranges connected, coils made.

R. J. NOTT, 578 Yates Street. Plumbing and heating. 47

SHERET, ANDREW, 1114 Blanshard. Plumbing and heating supplies. Tel. 629.

J. H. SLEDGE, plumbing and heating, 1993 Oak Bay Ave. Phone 1364.

VICTORIA PLUMBING CO., 1052 Pandora Street. Phones 3402 and 1450L.

SCAVENGING

VICTORIA SCAVENGING CO., 1826 Government St. Phone 662. Ashes and garbage removed.

SHIP CHANDLERS

MARVIN & CO., E. B., 1202 Wharf. Ship chandlers and loggers' supplies. Tel. 14 and 16.

SEWER AND CEMENT WORK

T. BUTCHER, sewer and cement work, 2330 Lee Avenue. Phone 5355L.

REAL ESTATE AND INSURANCE

B. C. LAND & INVESTMENT AGENCY, 922 Government. Tel. 125.

CAMERON INVESTMENT & SECURITIES COMPANY—Fire, marine, automobile and life insurance. New offices, Moody Block, cor. Yates and Broad Sts.

DAY & BOGGS, 620 Fort. Real estate, insurance and financial brokers. Tel. 30.

DUNFORD'S, LTD., 1234 Government Street. Insurance brokers and exchange specialists. Tel. 4542.

GILLESPIE, HART & TODD, LTD.—Fire, auto, plate glass, bonds, accident, marine, burglary insurance. 711 Fort St. Phone 2040.

LEEMING BROS., LTD., real estate and insurance, 1124 Broad St., opp. Spencer's, Ltd. Fire and life insurance. Rents collected. Tel. 748.

SECOND-HAND DEALERS

LADIES, call Mrs. Wardale. I will give highest cash price for all kinds of high-class cast-off clothing; gents' suits specialty; call anywhere. Phone 3683, or call 753 Fort Street. m17-47

LADIES, CALL—Mrs. Hunt, wardrobe dealer, of Winnipeg and Calgary, is open to buy and sell high-class ladies', gents' and children's clothing, evening and party dresses, special offers for gentlemen's clothes. We pay spot cash to any amount. Business done strictly private. Mrs. Hunt will call herself to any address, or call at 812 Johnson Street, second house up from Blanshard. Phone 4021. je7-47

NATHAN & LEVY, 1422 Government. Jewelry, musical and nautical instruments, tools, etc. Tel. 5446.

READ THIS—Best prices given for ladies' and gents' cast-off clothing. Phone 2907, or call 704 Yates Street.

WE PAY absolutely top prices for good cast-off clothing, any kind, tools, stoves, heaters, furniture, etc. Phone 2215. 47

SPORTING GOODS

PICHON & LENFESTY, 567 Johnson. Practical gunsmiths. Phone 1182. 47

JAMES GREEN, gunmaker. All kinds of repairs and alterations. Make gun stocks, bore, brown and blue barrels. We buy and sell first-class guns, rifles and automatic pistols. Phone 1734. 1319 Government.

SHOE REPAIRING

MANNING, E., 616 Trounce Alley.

SATISFACTION in shoe repairing. Arthur Hibbs, 607 Yates, between Government and Broad Streets.

SHEET METAL WORKS

OIL AND WATER TANKS, smoke stacks, ship ventilators, ventilation, blow pipe, range canopies, re-tinning, fire doors, mill and ship work given special attention. Telephone 1976. D. B. Plunkett, 2519 Rock Bay Ave. je9-47

STENOGRAPHERS

MISS E. EXHAM, public stenographer, 202 Central Building. Phone 2632. 47

MRS. L. J. SEYMOUR, public stenographer, 902 B.C. Permanent Loan Bldg. Phone 5468.

MISS G. ALLBUTT, 32 Board of Trade Bldg. Public stenography, dictaphone work, multigraphing, 100 circular letters for $1.25. Phone 5362. m12-47

TRUNK AND HARNESS MFGRS.

F. NORRIS & SONS, 1320 Government St. Wholesale and retail dealers in suit cases, bags and leather goods. Tel. 410.

TAXIDERMISTS

BIG GAME HEADS, rugs a specialty. All classes taxidermy. Wherry & Tow, 620 Pandora. Phone 3921.

TYPEWRITERS

ALL KINDS of typewriters repaired, adjusted, bought, sold, exchanged. Some snaps in used machines. Phone 3939; 744 Yates Street; room 300.

TYPEWRITERS—New and second-hand, repairs, rentals; ribbons for all machines. United Typewriting Co., Ltd., 732 Fort St., Victoria. Phone 4798.

VACUUM CLEANERS

HAVE THE AUTO VACUUM for your carpets. Satisfaction assured. Phone 4616.

VULCANIZING AND REPAIRERS

THE TYRE SHOP—Vulcanizing and repairs. 1015 Blanshard Street.

WINDOW CLEANING

ISLAND WINDOW CLEANING CO.—Phone 3815. Pioneer window cleaners and janitors. 833 Yates Street.

FOR A PROMPT, RELIABLE SERVICE, try us. City Window Cleaners. Phone 2251. F. Quaintance, 641 Fort. 47

WATCHMAKERS AND REPAIRERS

LITTLE & TAYLOR, 617 Fort St. Expert watchmakers, jewellers and opticians. Phone 871.

WHITE, M., watchmaker and manufacturing jeweller. All work guaranteed. Entrance Hibben-Bone Bldg.

WOOD AND COAL.

WOOD—Best millwood to be had at current rates according to locality. Phone 10650. a17-47

GOOD, DRY CEDAR WOOD—No bark, no knots, nice kindling; $1.75 single load; $3.50 double load, city limits. Phone 2545 or 2732.

LODGES

CANADIAN ORDER OF FORESTERS—Meets 4th Monday, 8 p. m., 808 Yates St. R. L. Cox, 620 Central Block. Phone 1388.

COLUMBIA LODGE, No. 2, I.O.O.F., meets Wednesdays, Odd Fellows' Hall.

K. OF P.—Far West Victoria Lodge, No. 1, 2nd and 4th Thurs., K. of P. Hall. A. G. H. Harding, K.R.S., 1006 Government.

SONS OF ENGLAND B. S.—Lodge Alexandra, 116, meets 1st and 3rd Thursdays, A. O. F. Hall, Broad Street. President, E. Gough, 3122 Highview St. Secretary, J. Smith, 1379 Seaview Ave., Hillside.

RE CATHERINE DESMOND BURKE, DECEASED.

All persons indebted to Catherine Desmond Burke, late of Oak Bay, B. C., are required to pay such debts, and all persons having claims against the estate of the said deceased are requested to forward immediately particulars thereof, duly verified, to me.

And further take notice that at the expiration of two months from the date of this notice I shall proceed to distribute the said estate, having regard only to the claims of which I shall then have had notice.

Dated the 25th of April, 1919.

MARY GOULDING,
1110 Fairfield Road, Victoria, B.C.,
Administratrix of Estate of Catherine Desmond Burke. No. 5545

NOTICE.

Re Dr. James Douglas Helmcken, Deceased.

All persons indebted to the above named deceased are required to pay such debts, and all persons having claims against the said deceased are requested to immediately forward detailed particulars thereof, duly verified, to the undersigned, at 1103 Langley Street, Victoria, B. C.

Dated April 15 1919.

T. M. MILLER,
Solicitor for the Executrix.

FOR RENT

No. 3 Fire Hall, Kingston Street.

No. 6 Fire Hall, Corner of Cedar Hill Road and Fernwood Road.

No. 7 Fire Hall, Corner Fairfield Road and Cornwall Street.

Offers for rental of the above will be received by the undersigned until Monday next, the 12th inst., at 4 p. m.

The tenancy of the premises to be subject to cancellation by the Corporation upon 30 days' notice to vacate being given the tenant.

Particulars of the buildings and any other information with reference thereto, will be furnished by the Chief of the Fire Department.

The highest or any offer not necessarily accepted.

E. W. BRADLEY,
Acting Clerk of the Municipal Council,
City Clerk's Office, Victoria, B. C., May 7, 1919. No. 5710

SPORTING NEWS
(Continued)

HILLIER PERFECTING AUTO RACING DATES

American Drivers and Speed Kings of Canada at Victoria Day Meet

Robert A. Hillier, who some time ago was in Victoria in an effort to set a date for auto races on the Willows track, predicts the greatest year for all classes of sports, and is now perfecting racing dates for Walla Walla, Spokane, Boise, Salem, Centralia, Chehalis and other points having good dirt tracks with more and a better class of racing cars than have ever raced in the Pacific Northwest. American drivers will test their skill with Canadian speed kings in the international automobile race meet to be staged at Hastings Park, Vancouver, B. C., Victoria Day.

Ira Hayes, of Auburn, Wash., driving the Hayes Special makes the eighth official American entry for the race, Saturday, May 24.

Other entries and drivers are: Romano Special, Rea Lentz; Stutz Special, Gus Duray; Mercer Special, Cliff Macbeth; Maxwell Special, Bill Giddings; Taylor Special, Lloyd Taylor; Erdman Special, P. J. Erdman; Comet Special, Walter Bloom.

Manager Hillier, of the Northwest Auto Racing Association, leaves for Vancouver to-night to receive the Canadian entries and has received information that the American speed kings of the Northwest are to meet foemen worthy of their steel in the Canadian drivers and to be given the surprise of their racing careers. George Price, president of the Great Western Motor Company, Inc., distributors of Paige cars for Washington, heads a party. Mr. Price, who is an auto racing fan, will ride with Gus Duray, as mechanician in the Stutz Special. It is estimated that many visitors from Seattle will witness the auto races at Vancouver on Victoria Day.

BILLIARD HANDICAP

In the Broad Street Hall special billiard handicap second round, Hibberson beat Astley and Baker beat Gatenby, ending the second round. The semi-final is drawn as follows: Hibberson (owes 100) vs. Owens (owes 100); Baker (scratch) vs. Norton (scratch). There are two prizes in the special. A thirty-day handicap, with sixty-four players, commences next Friday, finishing in one month.

Park Leading

"Wee Johnny" Park had things pretty much his own way last night when he and Frank Pettley came together in the first block of their match game of billiards of 1,200 points at Vancouver, and this evening, when the final block of 600 is played, Johnny will start with a lead of 426. Last night's score was, Park, 600; Pettley, 174.

Park gave an exhibition of what careful nursing of the red ball for losing hazards in the side and top pockets will do. The little fellow stepped out early with a break of 51, and Pettley failed to get within hailing distance thereafter. Certainly the breaks of the game were with Park, but Pettley failed to show any class all evening and before the match was half over it was simply a question of how much Park would be out in front.

Park's best breaks were 51, 96, 31, 158, 50 and 132.

STILL PLAY SOCCER.

Soccer is still being played in Nanaimo, a game being down for Sunday between the Reserve mine and Ladysmith City on the Cricket Grounds in a District League fixture.

The final match of the season under the auspices of the Vancouver and District Football League is scheduled for this afternoon on the Cambie Street grounds when the Coughlans, winners of the league, will play the Wallace team, McBride Shield winners. The game will be a benefit affair, all of the receipts going to the fund created for players disabled during the season.

New York, May 9.—Charles A. Baudouine, veteran four-in-hand whip and prominent exhibitor and judge at horse shows throughout the country, died at his home to-day. He was sixty years old.

SOLDIERS' HOUSING ACT.

Notice to Contractors.

Sealed tenders, superscribed "Tender for Four and Five-Room Bungalows," will be received by the Honorable the Minister of Public Works up to 12 o'clock noon of Wednesday, the 14th day of May, for erection of a Four and Five-Room Bungalow on Lots 35, 34, Block 3 Prince Albert Street, and Lots 11, 12, Block 5, Windsor Street, South Vancouver Municipality.

Plans and specifications can now be seen at the office of Government Agent, Court House, Vancouver, or Department of Public Works, Victoria, B. C.

Lowest or any tender not necessarily accepted.

A. E. FOREMAN,
Public Works Engineer.

Public Works Department,
Victoria, B. C., May 1, 1919. No. 5625

TENDERS WANTED.

In the Supreme Court of British Columbia.

In the Matter of the Estate of Blanche Francois Chassang Grancini, Deceased,

and

In the Matter of the "Administration Act."

Tenders will be received by the undersigned until noon on the 17th day of May, A. D. 1919, for the purchase of the following described property, viz.:

Lot Eleven (11), Block Three (3), Section 74, Victoria City.

The highest or any tender not necessarily accepted.

Dated at Victoria, B. C., this 10th day of May, 1919.

WILLIAM MONTEITH,
Official Administrator.

SECOND ATTEMPT TO RING IN AUSTRIAN

Immigration Authorities Prevented Noye Meeting Clonie Tait

Winnipeg, May 9.—Clonie Tait, holder of the Canadian lightweight title, figured in a sad fiasco to-night in which he had been advertised to meet Johnny Noye, of Minneapolis, for the championship, in twelve three-minute rounds. Noye was held up by the Canadian immigration authorities as he is an Austrian and his naturalization as a citizen of the United States is not complete. Quite a few of the disappointed fans compelled the refund of their admission money. "Kid" Whitey, a local lad went through eight rounds with Tait. The preliminaries were all better than the substitute bout.

Lightweights Draw.

Milwaukee, May 9.—Richie Mitchell, Milwaukee, and Johnny Dundee, New York, lightweights, fought a draw to-night, according to some newspaper critics. Others gave Mitchell a slight shade and a number awarded the bout to Dundee. Neither man was in distress at any time.

Ten Fast Rounds.

Superior, Wis., May 9.—Roy Moore, of Superior, shaded Johnny Ertle, of Minneapolis, in ten fast rounds here to-night.

TWO DARK HORSES FOR NANAIMO FIGHTS

Island Club Places Confidence in Two Ex-Army Men To-night

Two novices, both ex-army men, will represent the V. I. A. A. in the bouts at Nanaimo to-night. T. L. Slingsby is down to appear in all or either the 125, 135 and 158 pound classes, and E. Fort in the welterweight scrap. Although both boys are novices, they have been doing a lot of training under Billy Davies' direction in the last three months, and are expected to make a good showing. Albert Best, who carried off the newsboys title in the recent city championship bouts will also make the trip, and is matched to meet a Nanaimo boy a little heavier than himself. The Davies youngsters, by request of the Up-Island fight fans who have heard of their prowess, will also make the trip. George I. Warren, President of the Club, Al Davies, physical director, and Billy Davies, Club superintendent, will accompany the fighters.

FOUNDATION SWIMMING CLUB.

A little work will finish the erection of the new quarters of the Foundation swimmers at the Gorge. All but the finishing touches have been completed and within the next few days everything will be in readiness to house the crowds which it is expected will frequent the Gorge this season. The new club house will contain additional dressing facilities which, with that already in existence at the old club house, will prove sufficient for even the large patronage which the swimmers anticipate. The Foundation swimmers will affiliate with the Canadian Amateur Swimming Association.

PLANS AN OUTLAW LEAGUE.

Boston, May 10.—George H. Lawson, recently discharged from the Canadian army, in which he was sergeant-major in the Royal Engineers, announced last night plans for the formation of an "outlaw" baseball league, to be known as the Allied League. He said that only men who had seen service in the American expeditionary or in the Allied armies would be eligible to play. Mr. Lawson, who promoted the "outlaw" United States League a few years ago, said he had assurances of backing which would enable the league to start its season on June 1. He announced as the probable circuit: Boston, Providence, Brooklyn, Baltimore, Philadelphia, Montreal, Ottawa or Toronto and Newark. He said grounds were available in all of these cities.

San Francisco, May 9.—Eddie Pinkham, of Seattle, won the decision over Joe Miller, a local fighter, in a four-round bout here to-night. Both men fought at 135 pounds.

THE "SPORTING PARSON"

Rev. Everard Digby, of London, Has Had Career as Sailor, Actor, and Priest.

The Rev. Everard Digby, vicar of St. Agatha's Church, Finsbury, London, and an army chaplain, has had a remarkable career, having been in his time sailor, actor and priest, and is known as "the sporting parson." As an actor he toured in the United States with Mrs. Langtry, and he has appeared in a number of Shakespearean parts in England.

He took Holy Orders in 1907 and became curate of St. Michael's, Coventry, but in 1909 resigned as a protest against the pew rent system at the church. His work there was very successful, and at the St. Michael's Mission the men were allowed to smoke before the meetings began, Mr. Digby himself enjoying a pipe. A gymnasium was attached to the mission and boxing displays were given, Mr. Digby taking a keen interest in boxing and sport generally, and Zbysco and other wrestlers gave an exhibition in aid of the funds of the mission.

Mr. Digby is a member of the National Sporting Club.

He—Oh, dear! I wish I could get hold of some good biscuits like mother used to make for me.

She—And I wish I could get hold of some good clothes like father used to buy for me.

Bess—June has fifty a week pin money.

Belle—Her husband must get a good salary.

Bess—O, fine! Why, he has five himself.

CHILDREN'S FOOTWEAR
That Gives Satisfaction

Children's Shoes should be better than men's or women's. The foot that is not full grown is more likely to be harmed by improper shoes. Our stock is larger and more complete than any other in the city, and our prices are lower. Prices, $1.00 to $6.50

G. D. CHRISTIE, 1231 Government
SEE MY WINDOWS

Monuments Curbs, Etc.
PHONE 3802

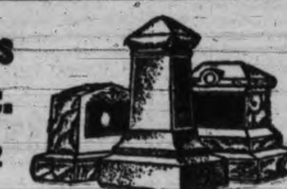

Marble, Granite and Cut Stone

MORTIMER'S STONE WORKS, 720 Courtney Street

STEWART MONUMENTAL WORKS, LTD.
We have the latest and best designs in Monuments, Tablets, Curbings, etc., in the City. We would like to quote you on any work you desire. First-class stock and workmanship.
Stone Yard Cor. May and Eberts Sts., Phone 4817, P. O. Box 520
ALEX. STEWART, Manager.

SANDS
Funeral Furnishing Co., Ltd.
LICENSED EMBALMERS and FUNERAL DIRECTORS.
Phone 3306.
Open Day and Night.
Lady Assistant.
1612 Quadra Street.

B.C. FUNERAL CO
(Hayward's) Ltd.
Motor or Horse-Drawn Equipment.
Established 1867.
Phone 2235
734 Broughton Street

CARD OF THANKS

Mrs. Hawkins and family wish to thank their many friends for their kind sympathy and beautiful flowers.

CARD OF THANKS

Mrs. Elbert T. Lamphere and family desire to extend their heartfelt thanks to their many friends for kind words of sympathy and floral tributes sent on the occasion of their recent bereavement in the loss of a loving husband and father.

Answers to Times Want Ads

Replies on hand May 6: 704, 1118, 1169, 1178, 1241, 1243, 1509, 1513, 1520, 1530, 1536, 1536, 1556, 1572, 1598, 1599, 1629, 1613, 5494, 5587, 5539.

PERSONAL DIRECTION

Our personal supervision is given to every funeral we are called upon to conduct. Every detail is under our personal direction, thus insuring perfect service from first to last. Those engaging us can thus always feel confident that everything possible is being done properly and in good taste. We answer calls at any hour.

FRANK L. THOMSON
Undertaker and Embalmer,
Parlors, 827 Pandora Ave.
Phone 498. Motor Equipment.
Gus Brown, Funeral Director.
Connections, Vancouver, Winnipeg.

PORT DEVELOPMENT DELEGATES TO OTTAWA FROM VANCOUVER

Vancouver, May 10.—Delegates from this city to Ottawa to take up with the Government the matter of port development will leave the city not later than Tuesday, according to a telegram sent yesterday by Mayor Gale to the local members of the Federal House. The delegates will represent the Greater Vancouver Municipal Councils the Boards of Trade and the Manufacturers' Association.

A special meeting of the City Council has been called for Monday and the appointment of the delegates will be made at that meeting. City Engineer Fellowes probably will be one of the city delegates.

STRIKE OF CANADIAN CAR COMPANY WORKERS BROUGHT TO AN END

Montreal, May 10.—The strike of the 3,400 Canadian Car and Foundry Company employees is finished, and the men will return to work Monday morning under conditions covering a five-day week, nine hours a day, and plans for closer co-operation between the employees and employers by means of a council within the company. The wages are fixed at from fifty to seventy cents an hour, time and a half for overtime and double time for Sundays and holidays.

We Have Good Homes at low prices. Crown Realty Co., over Imperial Bank.

IF IT'S METALS
WE HAVE IT
Pig Lead, Antimony, Pig Tin, Zinc Spelter, Babbitt Metal
THE CANADA METAL CO., LTD.
1428 Granville St., Vancouver.

Wellington Coal
The Dependable Fuel
Richard Hall & Sons
Distributors, Canadian Collieries (Dunsmuir) Limited
1232 Government Street Phone 83

GERMANS PRESENT NOTE TO ALLIES SAYING TERMS OF PEACE TREATY TOO SEVERE

Dispatch From Berlin via Copenhagen says Allies Have Been Informed German Experts of Opinion Many of Provisions Could Not Be Carried Out

Berlin, May 10, via Copenhagen—Count von Brockdorff-Rantzau, head of the German peace delegation, a dispatch from Versailles says, has presented to Premier Clemenceau, President of the Peace Congress, a note declaring that the draft of the peace treaty contains demands which could be borne by no people. Many of the demands, Moreover, in the view of the German experts, are incapable of accomplishment.

German Commissions.

Berlin, May 9.—Via London, May 10.—Telegrams received here from Versailles, with regard to the programme of the German peace delegation, report that five commissions will be appointed to consider and reply to the terms. Dr. Hanvel von Haimhausen will head the commission on military and political affairs; Stockhammern, the commission to deal with economic subjects; Melchoir, the banking expert, the commission to deal with finance; Simon, the judicial commission, and Leinert, president of the Prussian Assembly, the commission on social subjects.

Austria.

Paris, May 10.—The question of the reparations that must be made by Austria-Hungary was considered today by Premiers Lloyd George and Clemenceau and President Wilson. They also discussed the question of financing Germany, Austria-Hungary, Poland and other smaller European states. Financial experts were called in for consultation, and were instructed to work out a plan for the solution of the financial problems.

The question of reparations by Austria-Hungary raises the difficult problem of apportioning whatever payments are required among the different territories of the former Dual Monarchy, some of which have been incorporated ni the territories of the Allied and Associated Powers.

Exchanges Close.

Berlin, May 9.—Via London, May 10.—(Associated Press)—The stock exchanges of Bremen, Hanover and Frankfort, in addition to those of Hamburg and Berlin, have temporarily suspended operations on account of the tension in the political situation.

At Budapest.

Vienna, May 7.—(Associated Press)—The Soviet Government at Budapest is panic-stricken by the narrowing circle of the lines of the Roumanians and Czecho-Slovaks and counter-revolutionary uprising in Western Hungary. Bela Kun, the Soviet leader, has visited Professor Philip Brown, the American peace representative in Hungary, and asked if the Americans would guarantee the safety of himself, his wife and their child. It is understood the request is being favorably considered.

AMERICAN VICTORY LIBERTY LOAN NOW ABOVE $3,500,000,000

Washington, May 10.—The subscriptions to the Victory Liberty Loan shortly before noon to-day approximated $3,500,000,000. A statement by the Treasury said: "Reports of unreported subscriptions indicated that the country's total was greatly above the official showing."

New York, May 10.—The destroyer Calhoun, the navy Victory Loan Ship, which is recording subscriptions to the Victory Loan by the progress of her voyage from the Pacific coast to New York, anchored off Sandy Hook at noon to-day. The Navy Department announced that the vessel was awaiting announcement that the Loan had been fully subscribed before putting into the harbor.

Vancouver, May 10.—Eighty returned soldiers who arrived at Halifax on the steamship Empress of Britain, chiefly members of the 1st Battalion of the Canadian Engineers, with a sprinkling of the 16th Battalion men, Lieut.-Col. Peck's famous corps, arrived in Vancouver over the C. P. R. at 9.45 this morning. Nearly all the men in the party have been away from their homes for from three to four years and many affecting reunions were witnessed.

CHINESE DELEGATES SEND MESSAGE TO AMERICAN SENATE

Paris, May 10.—At a meeting held here yesterday afternoon the Chinese Ambassador and the members of the Chinese delegation to the Peace Congress adopted a motion to send a cablegram to the United States Senate praying it not to ratify the decision of the Peace Conference regarding the disposal of Shantung and Kiao Chau.

"Yes," said Mrs. Blunderby, "my nephew is home again, and you should just see his collection of momentums of the war."

VICTORIA TAXPAYERS

SPECIAL NOTICE

By the 20th May, 1919, the list of real properties of the

1919 TAX SALE

Will be advertised, and in order to save costs, general and local improvement taxes for 1914 and previous years should now be paid.

Up to the day of the sale all arrears to end of 1917 can be paid in full or on the **TEN YEAR PLAN**, under the provisions of the "Victoria City Relief Act, 1918, No. 2" as amended.

EDWIN C. SMITH,
Treasurer & Collector.

ALLIED COURIER REACHES MOSCOW

Paris, May 10.—Word has reached the United States peace delegation that a courier sent through Norway in an endeavor to reach Moscow, there to lay the details of the plan for Allied food relief before the Soviet Government, has completed his trip. All efforts to communicate the plan to the Soviet Government by telegraph and wireless had failed, and the courier is believed to have brought the first information of the Allied intentions to the Bolshevik authorities.

RUTH GARRISON TO WARD FOR INSANE

Seattle, May 10.—Miss Ruth Garrison, eighteen-year-old Seattle girl, to-day was confined in the county jail here awaiting commitment to the insane ward of the State penitentiary at Walla Walla. Last night a jury found her not guilty of murder on account of mental irresponsibility.

Superior Judge John S. Gurey, in whose court the case was tried, said to-day the commitment would be issued as soon as a request for it is made by the prosecuting attorney. Deputy Prosecutor John D. Carmody, who handled the case, said he probably would ask for the commitment early next week.

ATTEMPT AT MURDER IN SEATTLE FAILED

Seattle, May 10.—While being held in the United States marshal's office here to-day, F. R. Wilson, a prisoner, drew a revolver and shot through the coat collar of Deputy Marshal Albert Rooks. He was about to shoot again when Rooks obtained a gun and shot into Wilson's arm, causing the prisoner to drop the gun. Wilson was being held for forgery.

Officers wondered how he had obtained the revolver as he was searched early to-day.

VENEZUELAN TROOPS DEFEATED COLOMBIAN REVOLUTIONISTS

Caracas, Venezuela, May 10.—Revolutionists who invaded Venezuela from Colombia late in April were defeated completely in fighting on April 28 and April 30 and have retired into Colombia, the Government announced today.

ONTARIO MACHINISTS CALLED TO STRIKE

Toronto, May 10.—As expected, President Munroe, of the International Association of Machinists, at noon today called a general strike of workers of these trades all over Ontario. Labor men stated that this means that 3,000 additional metal workers will be on strike on Monday.

CASUALTIES AMONG CANADIAN SOLDIERS

Ottawa, May 10.—The following casualties have been announced:

Infantry.

Reported died—Pte. Z. Alexander, Enderby, B. C.

Medical Services.

Ill—Cpl. C. J. Stutchbury, Victoria.

EMPIRE MEETING OF EX-SOLDIERS

Next Year in South Africa; Treaty Will Be Considered

Ottawa, May 10.—It is understood that next year in South Africa there will be held a conference of all returned soldiers' organizations within the British Empire, at which there will be fraternal delegates from all the Allied countries.

It is the intention of the returned men of the Empire to take advantage of the opportunity of verifying their approval or disapproval of the peace terms, as they were the main factors in the winning of the war, and are determined that there shall be no future wars.

The reason for the conference being held in South Africa is that it is the most central point of the Empire for all concerned.

SPORTS AT NANAIMO FOR VICTORIA DAY

Baseball, Football and Big Street Parade Will Be Arranged

Celebrations of Victoria Day at Nanaimo provide for a great variety of entertainment, including sports, band cancerts, a street parade, horse racing and bucking contests in the evening. A baseball team from Victoria will make the trip to the up-Island city for the ball game. The Silver Cornet and the Boys Brigade Bands will take part in the street parade and prizes have been offered for the most attractive group of twenty school children, best Indian group, best decorated baby buggy, best decorated bicycle, best representative body on foot, industrial float, commercial float, comic float, best decorated auto decorated by lady, and best recorated auto decorated by man.

The events on the cricket field in the afternoon will comprise a football match, a baseball game between Nanaimo and Victoria, first aid contests, the crowning of the May Queen, two-mile bicycle race, 100 yards' race for boys under 16, 100 yards' open, one mile bicycle race for boys under 16, seventy-five yards soldiers' wives' race, misses' race, 16 years and under; quarter mile open, three-legged race, open; one mile race, one mile relay race and a boys' pony race.

The big event of the afternoon will be a series of round up events, including horse racing and bucking contests, while several vaudeville stunts will be staged on the field and a number of comic attractions displayed.

Toronto, May 10.—Arrangements have been completed by the Department of Education for making a medical survey of the children attending the Ontario schools, according to an announcement made to-day by the Hon. H. J. Cody, Minister of Education.

CASH CORN STILL IN DEMAND TO-DAY

(By Burdick Bros. & Brett, Ltd.)

Chicago, May 10.—Sentiment in the grain trade is radically bearish; sunshine and bearish possibilities are outweighing the strong cash situation to a large extent; stocks are small. The market to-day narrowed down somewhat and gave evidence that it was in a position to break if the cash situation should be eased.

Corn—	Open	High	Low	Last
May	168½	169½	169	169
July	163	163½	161½	162
September	155	155¼	152⅝	153½
Oats—				
May	68	68½	67⅝	68½
July	68	68	67⅛	67⅝
September	65	65	63⅝	64⅛

% % %

VICTORIA STOCK MARKET.

	Bid	Asked
Mining.		
Bowena Copper	22	23
Canada Copper	150	210
Consolidated M. & S.	25½	29
Cork Province	02	02½
Crow's Nest Coal	50	..
Drum Lummon	20	27
Granby	62	69
Howe Sound	325	400
International Coal	23	29
McGillivray	30	..
Lucky Jim	01½	02½
Nugget	25	30
Rambler-Cariboo	06	..
Silversmith	12½	16
Standard	28	30
Sunlock	27	35
Surf Inlet	42	47
Oils.		
Athabasca	40	50
Pitt Meadows	14	20
Record Oil	..	08
Spartan Oil	11	18
Trogan	06¼	08
Industrial.		
B. C. Refining	20	..
B. C. Permanent	60	..
Great West Perm.	42	..
Pacific Coast Fire	45	..
Bonds.		
Anglo-French 5s	98	..
Victory Bonds, 1922	100	101
Victory Bonds, 1923	100¼	..
Victory Bonds, 1927	102	..
Victory Bonds, 1933	104	..
Victory Bonds, 1937	105	..

Stocks and Bonds
Complete facilities for execution of orders in any amounts.
F. W. Stevenson
102 Pemberton Bldg. Phone 362.

WE WILL BUY WAR BONDS
VICTORY BONDS
U. S. GOVERNMENT BONDS
HEISTERMAN FORMAN & CO.
608 View St. Phone 55

Investment Securities
DIRECT wire connection with all principal Exchanges.
STOCKS. BONDS. GRAIN. COTTON.
Victory Bonds bought and sold.
BURDICK BROS. & BRETT, Limited
Telephones 3724-3725. 620 Broughton Street

WE WANT TO BUY
$75,000 high-grade B. C. Municipal Bonds at once, paying highest prevailing prices according to the financial status of the Bonds offered. Immediate settlement is made in funds at point of delivery, and we will be pleased to submit firm offers without further obligation.
BOND DEPARTMENT.
723 Fort Street. British American Trust Co. Phone 313.

FINANCIAL NEWS

IRREGULAR SESSION IN NEW YORK STOCKS

Sharp Reactions in the Industrial List at the Short Session To-day

(By Burdick Bros. & Brett, Ltd.)

New York, May 10.—The market opened with nervousness in the industrial list, which has shown signs of an over-bought condition. A sharp reaction in the industrials and oils occurred in the first half hour. The whole list was affected, but the selling wave had spent the most of its force and recoveries followed under the leadership of the motor stocks. The steel tonnage decrease is larger than expected at 629,885 tons. The low priced railroad stocks were somewhat lower in sympathy with the general list. High priced rails and the copper stocks were firm.

	High	Low	Last
Allis-Chalmers	41	39	39⅝
Am. Beet Sugar	82⅝	81	81⅝
Am. Sugar Rfg.	134⅞	132½	133⅛
Am. Can Co., com.	54⅝	54	54
Am. Car Fdy.	97⅞	97¼	97⅞
Am. Cotton Oil	55⅜	54⅜	54⅝
Am. Locomotive	76¼	[illegible]	76
Am. Smelt. & Ref.	76	[illegible]	75¼
Am. T. & Tel.	104½	104½	104½
Am. Wool, com.	81	79	81
Am. Steel Fdy.	34½	33½	33¼
Anaconda Mining	64	63⅝	63⅞
Agr. Chemical	109½	109⅜	109¼
Atchison	94⅝	94	94
Atlantic Gulf	169½	165	168
Baldwin Loco.	92½	91⅝	91⅞
Baltimore & Ohio	49½	49⅛	49½
Bethlehem Steel	75	74	74⅞
Butte Sup. Mining	23	22½	23
Canadian Pacific	165¼	165⅛	165¼
Central Leather	85¼	84	84½
Crucible Steel	71⅛	70	70
Chesapeake & Ohio	64⅞	64	64⅝
Chic., Mil. & St. P.	38⅝	38½	38⅝
Chic., R. I. & Pac.	26⅜	25⅞	26⅛
Colo. Fuel & Iron	44	43	44
Cons. Gas	99	99	99
Chino Copper	37⅛	37	37
Cal. Petroleum	33	30	33
Chile Copper	23½	23	23¼
Corn Products	62½	62¼	62⅛
Distillers Sec.	77¼	76⅜	76⅝
Erie	17½	17⅛	17⅛
Do., 1st pref.	28½	28½	28½
Goodrich (B. F.)	71½	70	70⅜
Gt. Nor. Ore	45⅝	45¼	45¼
Gt. Northern, pref.	93½	93¼	93½
Hide & Lea., pref.	117	116⅜	117
Inspiration Cop.	50⅝	50½	50⅝
Int'l Nickel	25¼	25	25¼
Int'l Mer. Marine	46⅝	45¼	46½
Do., pref.	118½	116¼	117⅝
Kennecott Copper	32⅝	32⅝	32⅝
Lehigh Valley	56	56	56
Lack. Steel	74½	74⅜	74⅜
Maxwell Motors	43⅜	42	43⅜
Midvale Steel	45¼	45⅛	45⅛
Mex. Petroleum	183⅞	180½	180½
Miami Copper	23½	23¼	23¾
Missouri Pacific	31	30⅛	30⅝
Mo., Kas. & Texas	10⅞	10	10
N. Y., N. H. & Hart.	30	29¾	29⅞
New York Central	77	76½	76⅝
Norfolk & Western	107⅞	107⅞	107⅞
Northern Pacific	94	92¾	93¾
Pennsylvania R. R.	45¼	45	45¼
People's Gas	49⅞	49½	49⅞
Pressed Steel Car	78⅝	78⅜	78⅜
Reading	86¼	85⅜	86
Ray Cons. Mining	20½	20¼	20¼
Republic Steel	84⅜	84⅜	84⅜
Southern Pacific	108	107½	107½
Southern Ry., com.	30¼	29¼	29¼
Studebaker Corpn.	83	78	82⅞
Sloss Sheffield	59	57¼	57¼
The Texas Company	286	279	286
Union Pacific	132½	131⅝	132⅛
Utah Copper	78	76¾	78
U. S. Ind. Alcohol	154⅞	151¼	154⅛
U. S. Rubber	97	94¼	95⅛
U. S. Steel, com.	100⅝	99¾	99⅞
Virginia Chem.	66¼	65	66
Wisconsin Cent.	35	35	35
Wabash R. R. Co.	10¼	10⅛	10⅛
Wabash R. R. "A"	33½	33½	33¼
Willy's Overland	34⅞	33⅝	34⅞
Westinghouse Elec.	55	54	54⅛
Am. In. Corp.	87¼	86⅝	87⅝
Gen. Motors	191	188½	190⅛
Gast. Will.	28⅜	28	28⅛
Pierce Oil	27⅜	26¼	26⅞
Oklahoma Prod.	13½	12	12⅞
Pierce Arrow	51¼	50⅞	51⅛
Tob. Prod.	89½	88½	88⅞
Un. Cigar Stores	134⅝	133⅜	133⅜
Lib. Loan	98.80	98.80	98.80

TO-DAY'S TRADING ON THE WINNIPEG MARKET

Winnipeg, May 10.—Oats closed 1⅛c lower for May, ¾c lower for July and ⅞c lower for October. Barley closed ⅛c lower for May and ⅛c lower for July. Flax closed 1c lower for May and 1½c lower for July.

Oats—	Open	High	Low	Close
May	74	74	73⅜	73⅛
July	75	75⅜	74⅝	74⅝
October	68½	69	68⅛	68⅛
Barley—				
May	115½	116¼	115¼	115⅝
July	114⅝	115¼	114⅜	114⅜
Flax—				
May	389	392½	389	389
July	382½	382½	380½	380⅜

Cash Prices—Oats: No. 2 C.W., 74⅛; No. 3 C. W., 71⅝; Extra No. 1 Feed, 70⅞; No. 1 Feed, 68⅜; No. 2 Feed, 65¼. Barley: No. 3 C.W., 117⅝; No. 4 C.W., 110⅝; Rejected, 100½; Feed, 100½. Flax: No. 1 N.W.C., 392; No. 2 C.W., 386; No. 3 C.W., 369.

% % %

NEW YORK COTTON
(By Burdick Bros. & Brett, Ltd.)

	Open	High	Low	Last
May	28.50	28.28	28.10	28.13
July	26.98	26.98	26.61	26.77
October	25.30	25.35	24.90	25.06
December	24.80	24.80	24.40	24.62
January	24.52	24.55	24.40	24.40
March	24.25	24.25	23.85	24.02

% % %

MONTREAL STOCKS.
(By Burdick Bros. & Brett, Ltd.)

	High	Low	Last
Can. Car Fdy., com.	30⅞	30⅞	30⅞
Can. S. S., pref.	84¼	84¼	84¼
Civic Inv. & Ind.	91	91	91
Dom. Textile	115	115	115
Quebec Ry.	19¼	19¼	19¼
Riordon Paper	119⅞	119⅞	119⅞
Shawinigan	125½	125½	125½

BANK·OF·MONTREAL
ESTABLISHED OVER 100 YEARS

Bank Money Orders

For settling small accounts—where it is not desirable to pay by cheque—many Business Houses as well as Individuals, regularly use the Bank Money Orders issued by The Bank of Montreal.

HEAD OFFICE, MONTREAL.

A. Montizambert, Manager, - - Victoria Branch.
D. Doig, Manager, Bank of British North America Branch, Victoria.

THE ROYAL BANK OF CANADA
has formed a close working association with the
LONDON COUNTY WESTMINSTER AND PARR'S BANK, LIMITED
one of the great English joint stock banks, for the purpose of encouraging trade within the Empire and for the extension of Empire trade in foreign countries.

This arrangement gives The Royal Bank of Canada unexcelled facilities for handling all classes of business with Great Britain and Ireland and the Continent of Europe.

Corporations, firms and individuals who wish to transact business with the Mother Country, including the transfer of funds to or from the British Isles, are invited to confer with the Branch Managers of the Bank.

Over 560 Branches throughout Canada, Newfoundland, the West Indies, Central and South America.

Ship Chandlers Limited

Formerly Known as

PETER McQUADE & SON, LIMITED

Outfit Your Yacht, Row-boat or Canoe.

Naval Stores, Mill, Mine, Logging, Fisherman, Engineers' and Contractors' Supplies—Wire Rope.

WHOLESALE AND RETAIL

1214 Wharf Street Phone 41

DELIVERY OF POWER UNITS ARE NOW DUE

Ogden Point Plant to Resound With Hum of Industrial Activity

The Ogden Point assembling plant will be getting down to cases next week when the first power unit is slated for delivery. The initial shipment of engines is expected to be delivered at the outfitting plant by Wednesday next, and immediately the propelling machinery is on the ground a big force of mechanics will proceed to make things hum aboard Hull 207. The first engine units are being supplied by the Sumner Iron Works, of Everett, Wash., which concern contracted to build a number of sets of engines for the French contract under way here.

The engines building at the local plant of Hutchinson Bros. & Co., Ltd., will shortly reach the delivery stage. The plant at Ogden Point is now in excellent shape for the handling of the big business.

Industrial Plant.

In addition to its designation as an outfitting plant, the Ogden Point works is really a large industrial plant embracing six different industries where materials are made for the equipment of ships, making the progress of the work independent of outside manufacturers. These separate industries include the manufacture of masts and spars, prepared tree, the rough, timber, forging plant, machine shop, pipe shop, where all piping for the ships under contract are bent and fitted; sheet metal working and galvanizing plants, and a complete joiner shop, which, it is claimed, is the largest and best equipped of its kind in the whole of Canada. The huge 40-ton shearlegs to be used in connection with the outfitting of vessels were raised this week and are now ready for hoisting operations. These shearlegs will be utilized for the installation of the engines and boilers in the hulls. The two heavy sticks, 100 feet long by 22 inches in diameter at the apex, make a prominent landmark.

Trials in June.

It is proposed to hold the first trial trip early in June, George Wayland, superintendent at Ogden Point, is confident that within ten days from the time the boilers are delivered the first ship will be ready to steam over the trial course. Three auxiliary condensers and other lesser equipment for the engine and boiler rooms have already been delivered. The Vulcan Iron Works, of Vancouver, expect to deliver the first consignment of Scotch boilers by May 20, and perhaps earlier. Meanwhile the joiner work, pipefitting and rigging departments are working at steady pressure on the four hulls now moored alongside the fitting-out wharves. The masts have been stepped in Hull 207, and the joiner gangs are making a creditable showing on this ship.

There is berthing space at the plant for four or five ships at one time. The Montcalm will be towed to Ogden Point after she has been launched from the Upper Harbor yard.

MEXICO MARU HAS CEDAR LOGS FOR JAPANESE TEMPLES

Carrying a consignment of cedar logs for Japan, where they will be used in constructing Japanese temples, the O. S. K. liner Mexico Maru sailed from Seattle yesterday for the Orient. The Mexico Maru did not call here on the outward voyage.

There are nearly 200 cedar logs in the holds of the steamship, in addition to fir logs, 2,000 tons of steel and other products.

MANILA MARU IN PORT TO-MORROW

The Osaka Shosen Kaisha liner Manila Maru, Capt. Kobayashi, is due to reach port about noon to-day from ports in the Orient.

The liner has 297 passengers, including 207 for Victoria.

GOVERNOR FORBES RELEASED.

The American steamship Governor Forbes, after discharging a cargo of Peruvian sugar at Vancouver, has arrived at Seattle. She has just been released from the service of the United States Shipping Board.

ANCHORED IN ROADS.

The five-masted auxiliary schooner Cap Finisterre is still anchored in the Royal Roads. She came here from Puget Sound to ship her crew and is bound for the United Kingdom.

SEEK TO DEVELOP SIBERIAN TRADE

Party of Business Men Bound to Vladivostok After Touring States and Europe

After investigating the possibilities of trade with Siberia and the Far East a party of Siberian business men sailed last evening on the N. Y. K. liner Fushimi Maru for Vladivostok via Yokohama. The party included Johanne Olufson, of Bijsk, who is accompanied by Mrs. Olufson and their son, Erik, and M. H. Martens, of Vava-Vik. Also in the party were Mrs. Elizabeth Brock and her son, George, from Omsk, who have been visiting their former homes in Sweden.

All have been away from Siberia for the last year, which they have spent in the Scandinavian countries and the United States, making arrangements for the exchange of manufactured goods for raw material, which is abundant in Siberia. Trade arrangements have been made with large manufacturing firms in all parts of America, whereby in exchange for machinery, farm implements and other necessities the Siberians will ship raw material.

The liner also carried a party of American Red Cross workers bound for Siberia.

TYNDAREUS IS NOW CROSSING PACIFIC

Big Blue Funnel Liner is Expected to Arrive Here May 20

Laden with a full cargo for North Pacific ports the Blue Funnel liner Tyndareus sailed from Yokohama on Wednesday, and is expected to reach Victoria May 20. The Tyndareus is making her first voyage here in many months.

Since she was here last the Tyndareus has taken a jaunt around the world, and is returning to the Pacific seaboard via Oriental ports.

The Tyndareus is the newest and largest vessel in the Blue Funnel trans-Pacific service. Completed at the outbreak of war for the North Pacific route the mammoth ship was commandeered by the British Admiralty and utilized for the transport of troops and supplies.

Her maiden voyage was to South Africa and she narrowly missed ending her career on her first cruise by striking a floating mine off Cape Agulhas.

BOUND ACROSS PACIFIC

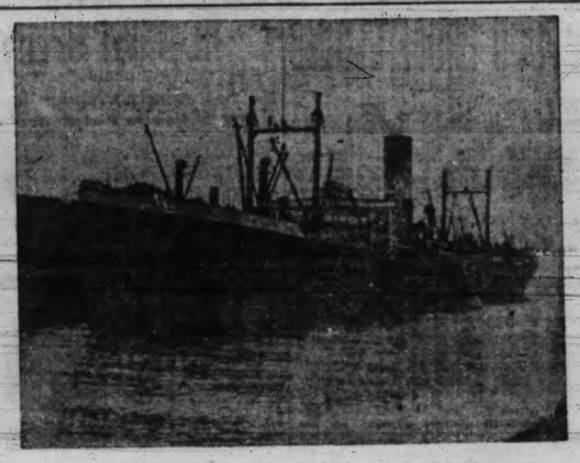

S.S. TYNDAREUS

Empress of Japan Leaves Vladivostok With Troops Aboard

The C. P. O. S. liner Empress of Japan sailed from Vladivostok yesterday with six officers and 584 other ranks of the Canadian Siberian Expeditionary Force.

The liner Empress of Russia, with the remainder of the Siberian force aboard, is scheduled to leave Vladivostok May 18.

The liner Monteagle is due to leave here on Tuesday for Vladivostok to bring back Major-General Elmsley, Brigadier-General Bickford, and staffs.

NORTHWEST MANAGER WILL SEE MONTCALM LAUNCHED ON MONDAY

Bayly Hipkins and Party Will Grace Christening Ceremony at Point Hope

Bayly Hipkins, vice-president and northwest manager of the Foundation Company, accompanied by Mrs. Hipkins and party, will attend the launching of the Montcalm, which will be sent down the ways at Point Hope at 4.30 p.m. on Monday.

Mr. and Mrs. Hipkins are in the city from Seattle with Mr. and Mrs. E. Munns and two daughters, of Ridgewood, New Jersey, who will also be among the guests at the launching. The ceremony will be staged under the personal supervision of Edward E. Jenkins, assistant northwest manager, who is now in full charge of operations here, while Yard Superintendent Joe McKay will be responsible for the actual launching arrangements.

The pleasurable duty of christening the vessel will fall upon Mrs. Robert Porter, wife of Victoria's mayor. His Worship the Mayor will also be present at the launching ceremony.

Mrs. Porter's guests will include Alderman and Mrs. W. G. Cameron, Alderman and Mrs. George Sangster, Alderman and Mrs. Joseph Patrick, Alderman and Mrs. Albion Johns, Alderman and Mrs. W. F. Fullerton, Alderman and Mrs. Robert Dinsdale, Alderman, and Mrs. E. B. Andros Alderman and Mrs. John Harvey, Alderman and Mrs. W. A. Clark, Alderman and Mrs. W. J. Sargent, Mr. and Mrs. J. P. Walls, Miss Nellie Walls, Miss Nina Walls, Mr. and Mrs. B. Lewis, Miss K. A. Porter, Capt. and Mrs. C. C. Sainty, Mr. and Mrs. A. Harbinson, Mr. and Mrs. A. G. Robertson, Mr. and Mrs. G. C. Clarke, Mr. and Mrs. C. Griffith and Capt. and Mrs. Campbell.

When the men quite work this noon the Montcalm was practically ready to take the plunge. By mid-day on Monday the finishing touches will be completed in readiness for the afternoon ceremony. The Montcalm is the fifth of twenty hulls under contract to be completed by the Foundation Company of British Columbia, Ltd.

TIDE TABLE.

May.

	Time	Ht	Time	Ht	Time	Ht	Time	Ht
6	.. ..	..	.. ..	..	14.00	2.3	22.39	8.1
7	.. ..	..	.. ..	..	14.53	3.2	22.54	8.0
8	6.42	5.7	9.27	5.9	15.43	4.0	23.10	8.0
9	6.48	5.0	11.29	5.8	16.35	4.9	23.29	8.0
10	7.12	4.2	14.13	5.9	17.29	5.6	23.51	8.1
11	7.36	3.5	15.40	6.4	18.22	6.1	.. ..	..
12	0.14	8.2	8.02	2.8	16.49	6.8	19.12	6.6
13	0.58	8.3	8.32	2.3	17.50	7.1	19.55	7.0
14	1.00	8.4	9.03	1.8	.. ..	..	.. ..	..
15	1.13	8.4	9.35	1.5	.. ..	..	.. ..	..
16	1.18	8.5	10.08	1.3	.. ..	..	.. ..	..
17	1.25	8.5	10.43	1.3	.. ..	..	.. ..	..
18	1.41	8.4	11.21	1.4	.. ..	..	.. ..	..
19	2.07	8.3	12.02	1.6	.. ..	..	.. ..	..
20	2.44	7.9	12.44	1.9	.. ..	..	22.00	7.7
21	.. ..	..	13.25	2.4	.. ..	..	21.40	7.7
22	.. ..	..	14.06	3.0	.. ..	..	21.50	7.8
23	4.25	5.8	7.43	5.9	14.48	3.8	22.09	8.0
24	5.09	4.8	10.21	5.8	15.32	4.5	22.35	8.2
25	5.55	3.7	12.04	5.9	16.21	5.3	23.04	8.6
26	6.43	2.5	13.48	6.2	17.14	6.0	23.34	8.9
27	7.28	1.4	16.02	6.7	18.12	6.6	.. ..	..
28	0.06	9.2	8.12	0.5	17.21	7.1	19.18	7.1
29	0.40	9.4	8.55	0.0	18.03	7.6	20.13	7.4
30	1.17	9.5	9.37	0.3	18.49	7.8	21.14	7.6
31	1.52	9.2	10.18	0.2	19.28	8.0	22.18	7.7

The time used is Pacific standard, for the 120th meridian west. It is counted from 0 to 24 hours, from midnight to midnight. The figures for height serve to distinguish high water from low water. Where blanks occur in the table, the tide rises or falls continuously during two successive tidal periods without turning.

The height is in feet and tenths of a foot above the average level of lower low water.

Esquimalt.—To find the depth of water on the sill of the dry dock at any tide, add 19.0 feet to the height of high water as above given.

PROFESSOR ARRIVES OUT.

The Harrison Direct Line steamship Professor arrived at Manchester, Eng., May 7, from Victoria.

MALAHAT ON COAST.

The auxiliary schooner Malahat arrived at St. Helens yesterday to load lumber. The Malahat is a Victoria

BESSIE DOLLAR ARRIVES.

The Canadian Robert Dollar steamship Bessie Dollar passed up to Vancouver this morning from the Orient

FIFTY PER CENT. OF WHALING EMPLOYEES ARE RETURNED MEN

Manager S. C. Ruck Replies to Charges Brought Before Army and Navy Veterans

Apropos of the recent whaling strike, S. C. Ruck, manager of the Consolidated Whaling Corporation, made a statement yesterday in refutation of certain charges laid before the Army and Navy Veterans. "We have no monopoly," said Mr. Ruck with reference to this particular phase of the resolution introduced by Comrade Turnbull at the Veterans' meeting. "The Consolidated Whaling Corporation maintains three whaling stations on the British Columbia coastline. These are from the Dominion Government. Our predecessors held eight licenses, but five were dropped several years ago.

"The law permits the establishment of a whaling station every 100 miles along the British Columbia coastline. Therefore anybody is at liberty to start whaling by making application to the Dominion Government providing they can show an approved process."

"The proposer of the resolution at the Army and Navy Veterans' meeting is an engineer who took a leading part in the strike, therefore it is plain to see the reason for the attack, which is unjustified and wholly misleading.

"He was a former employee of the company, employed on the whaler Orion in 1916, but was discharged for gross insubordination. Nine weeks ago the company took him on again because he was a returned soldier, but on April 15, when the whalers were preparing to put to sea, Turnbull, among others, refused to sign."

"We have been employing sufficient men to man the boats during the winter. Seventeen men were so employed, sixteen on the eight vessels of the B.C. fleet, and one on the Patterson. "The wages paid out by the company for engineers alone from November 1 to April 16 amounted to $7,150. This represents dismantling and assembling and is in addition to charges made by machine shops for repairs. The work on the boats could easily be done in a month, but it has been the policy of the company to keep the engineers employed as far as possible throughout the winter months."

Methods Objected To.

"If the company had been approached in a proper and straightforward manner it would have been glad to meet any reasonable demand, but the engineers waited until they were expected to sign on before launching their demands. Action was taken under instructions from the Vancouver representative of the Marine Engineers' Association, and at no time were we approached by the Victoria representative. We refused to recognize the representative of another district. The wages demanded were the same as the scale paid to the engineers employed on the American boats—$185 for first and $150 for seconds—and we felt that if we had to pay high wages for third and fourth certificated men, it was to our advantage to pay the high rate for first and second certificated engineers, as far as possible.

"So we decided to get first and second class men. We had to go outside the association to get these men because one of the demands of the striking engineers was that all men be reinstated."

"The engineers installed on the boats are being paid at the rate of $200 for firsts and $170 for seconds."

Regarding the allegation that the company is employing a large proportion of Orientals as engineers and firemen, Mr. Ruck said: "Two of the whaling boats carry Japanese engineers who are naturalized Canadian citizens and hold Canadian certificates. They have been in the employ of the company for years.

"Of the total number of men engaged on the B. C. whalers there are eighty-eight white men and sixteen Orientals, including eight Japanese and eight Chinese cooks.

"Out of sixteen engineers employed on these boats, but four are Japanese, all holding Canadian certificates.

"These Japanese engineers were not permitted to join the Marine Engineers' Association.

Returned Men Employed.

"Twenty-five per cent. of the men employed on the British Columbia boats are returned men, and twenty-five per cent. of the men employed at the company's plants on the British Columbia coast are returned men.

"More returned men would have been placed if the positions offered had been accepted by them and on several occasions the organizations have failed to supply returned men for positions open."

Considered Shutting Down.

Turning to the charge of high profits, Mr. Ruck added: "Conditions being so unequal at the present time owing to the immense cost of operation, it was seriously considered by the company whether it was advisable to operate this year or no."

In regard to the higher cale of wages paid the engineers employed on the American boats, Mr. Ruck stated that these engineers held ocean-going certificates, whereas men holding third and fourth class certificates applied to coasting and junior engineers

TOTAL IN Y. M. DRIVE CONTINUES TO GROW

Over Three Hundred New Subscriptions Received To-day; Half Way Mark Reached

Three hundred new subscriptions were made at the luncheon to-day at the Y. M. C. A. in connection with the big drive and half the amount being aimed at has been subscribed. Although in the first place the campaign was scheduled to finish to-day, the directors have decided to carry the work on next week owing to the inability of the canvassers to cover the entire city and suburbs.

This morning several parties went out to Sooke to canvass and this afternoon a number of motor cars are visiting Esquimalt, Oak Bay, Metchosin, Gordon Head and Saanich. It is expected that the total collected will be greatly boosted when the canvassers make their report for this work.

The Y. M. C. A. here is aiming at $20,000, and has succeeded in raising half the amount. Most of the people who have been interviewed have expressed themselves in sympathy with the work, but have been forced to contribute smaller amounts than they have been accustomed to, owing to the various calls made on their purses, and also the high cost of living, which has greatly altered the condition of the office man.

The directors, however, are greatly confident that there objective will be achieved during the coming week. At the luncheon to-day several teams did not make full reports owing to many of their members being on canvass. On Monday it is understood that several large returns will be made, as the systematic collection which is being conducted this afternoon will yield considerable amounts.

During the drive one thousand-dollar subscription has been received and three $500 subscriptions. The Y. M. C. A. intends to inaugurate a new programme of boys' work and also carry on its activities amongst the soldiers if the desired amount of money is obtained.

WIRELESS REPORT

May 10, 8 a. m.

Point Grey—Fog; S. E., light; 30.10; 46; thick seaward.

Cape Lazo—Overcast; calm; 30.07; 45; sea smooth. Spoke str. City of Seattle, 3 a. m., Seymour Narrows, southbound.

Pachena—Cloudy; S. E., light; 29.95; 47; light swell.

Estevan—Cloudy; S.; 30.03; 42; sea smooth. Spoke str. Manila Maru, 1 a. m., position at 8 p. m., lat. 49.44 N., long. 136.55 W., eastbound; spoke str. Kongosan Maru, 1.15 a. m.; position at noon, May 9, lat. 50.16 N., long. 135.11 W., eastbound; spoke str. El Lobo, 1.20 a. m., position at 8 p. m., abeam Tillamook Head, southbound.

Alert Bay—Cloudy; N. W.; 29.68; 44; sea smooth. Spoke str. Prince Rupert, 12.30 a. m., abeam, southbound.

Triangle—Cloudy; S.; 29.97; 45; sea rough. Spoke motorship Libby Maine, 7.55 p. m., 325 miles from Cape Flattery, northbound; spoke str. Anyox, towing barge Baroda, 9 p. m., 800 miles from Seward, northbound; spoke str. Princess Beatrice, 6.55 a. m., entering River's Inlet, 6.30 a. m., northbound.

Deadtree Point—Cloudy; S. E.; 29.80; 42; sea moderate.

Ikeda Bay—Rain; S. E., fresh; 29.80; 45; sea moderate.

Prince Rupert—Cloudy; S. E., fresh; 29.73; 46; sea smooth.

Noon.

Point Grey—Cloudy; calm; 30.16; 54; thick seaward.

Cape Lazo—Cloudy; S. E., light; 30.05; 50; sea smooth. Spoke str. Camosun, 9.30 a. m., Seymour Narrows, northbound.

Pachena—Passing showers; S. E., light; 29.97; 52; light swell.

Estevan—Cloudy; S. E.; 29.99; 47; sea moderate.

Alert Bay—Cloudy; calm; 29.64; 52; sea smooth.

Triangle—Rain; S. E., strong; 29.84; 46; sea rough.

Dead Tree Point—Rain; S. E., strong; 29.74; 44; sea rough.

Ikeda Bay—Rain; S. E., strong; 29.74; 55; sea rough.

Prince Rupert—Cloudy; S. E., fresh; 29.68; 49; sea rough. Spoke str. Princess Ena, 9.30 a. m., abeam Digby Island, northbound; passed in, str. Prince George, 10.25 a. m., northbound.

BRADFORD BRINGS OIL.

The tanker Bradford, with oil from California ports, passed up to Vancouver this forenoon.

SUNRISE AND SUNSET.

Time of sunrise and sunset (Pacific standard time) at Victoria, B. C., for the month of May, 1919:

	Sunrise		Sunset	
Day.	Hour	Min.	Hour	Min.
1	4	55	7	25
2	4	53	7	26
3	4	51	7	28
4	4	50	7	29
5	4	48	7	30
6	4	47	7	32
7	4	45	7	33
8	4	44	7	34
9	4	42	7	36
10	4	41	7	37
11	4	40	7	38
12	4	39	7	40
13	4	37	7	41
14	4	36	7	43
15	4	34	7	44
16	4	33	7	45
17	4	31	7	47
18	4	30	7	48
19	4	29	7	49
20	4	27	7	51
21	4	26	7	52
22	4	25	7	54
23	4	24	7	55
24	4	23	7	57
25	4	22	7	58
26	4	21	7	59
27	4	21	8	00
28	4	20	8	01
29	4	19	8	02
30	4	18	8	03
31	4	17	8	04

The Observatory, Gonzales Heights, Victoria, B. C.

SHIPPING INTELLIGENCE

Arrivals: Mongolia, at New York, from St. Nazaire; Kentuckian, at New York, from Bordeaux; Santa Cecilia, at New York, from Liverpool; Sophia, at New York, from Genoa and Marseilles; Iowan, at St. Nazaire, from New York; Harrisburg, at Liverpool, from New York.

Stage Manager—"Here, what are you doing with that paint? Do you want to get it all over those girls' costumes?"

Painter—"Talk sense, guv'nor! If that was all I wanted to do what would I bring a big pot like this down for?"

CUNARD ANCHOR ANCHOR-DONALDSON

APPROXIMATE SAILINGS.

NEW YORK-LONDON.

Saxonia ..... May 8
(Calling at Plymouth and Havre.)

NEW YORK-LIVERPOOL.

Mauretania. May 17 — Royal George. May 31
Orduna ... May 22 — Caronia ... May 24
Carmania .. May 24 — Royal George. June 3
Caronia ... June 21 — Orduna ... June 24

NEW YORK-SOUTHAMPTON.

Aquitania .. June 2 — Mauretania . June 16

MONTREAL-GLASGOW.

Cassandra .. May 19 — Saturnia ... May 31
Cassandra .. June 20 — Saturnia .. July 1

DRAFTS AND MONEY ORDERS
Britain, Ireland, Italy, Scandinavia.

For all information apply to our Agents or to Company office.

622 Hastings Street West, Vancouver, B.C
Phone Sey. 9199.

WHITE STAR DOMINION LINE

MONTREAL-LIVERPOOL.

Canada .... May 20 — Canada .... June 21
Megantic .. May 24 — Megantic .. June 28

WHITE STAR LINE

HALIFAX, N. S.-SOUTHAMPTON.

OLYMPIC 46,350 tons ..... May 24

NEW YORK-LIVERPOOL.

Baltic ..... May 15 — Adriatic ... June 11
Celtic ..... May 20 — Baltic .... June 18
Lapland .. June 7 — Celtic ..... June 28

Full information at Company's Office, A. E. Disney, Agent, 618 Second Avenue, Seattle, Phone Main 113, Or Local Agents.

TRAVEL BY STEAMSHIP The ADMIRAL LINE

PACIFIC STEAMSHIP CO.

Summer Excursions With Reduced Round Trip Fares Now in Effect

S.S. President or Governor leaves Victoria May 17, 24, 31, at 8 a. m., for San Francisco and Southern California.

For additional sailings from Seattle and other particulars, Phone No. 4 or call on

R. P. RITHET & CO., LTD.
Agents
1117 Wharf Street

Union Steamship Co. of B.C., Ltd.

S.S. VENTURE
Surf Inlet, Prince Rupert, Skeena and Naas River Canneries
Tuesdays

S.S. CHELOHSIN
Rivers Inlet, Ocean Falls, Bella Coola
Wednesdays

S.S. CAMOSUN
Ocean Falls, Swanson Bay, Prince Rupert, Anyox Route
Fridays

Other points on application. All sailings from Vancouver direct.

GEO. McGREGOR, Agent
1 Belmont House, Humboldt Street
Telephone 1925

DAY STEAMER TO SEATTLE

THE

S.S. "SOL DUC"

Leaves C. P. R. Wharf daily except Sunday at 10.30 a. m., for Port Angeles, Dungeness, Port Williams, Port Townsend and Seattle, arriving Seattle 7.15 p. m. Returning, leaves Seattle daily except Saturday at midnight, arriving Victoria 8.30 a. m.

Secure information and tickets from

PUGET SOUND NAVIGATION CO.

RANCH FOR SALE

50 ACRES

15 acres cultivated.

8 ROOMED HOUSE,

Barn, Poultry Houses, etc.

400 Full Bearing Fruit Trees,

Never Failing Springs,

METCHOSIN.

Best Buy on the Market.

Only $6,000

Low Taxes.

Swinerton & Musgrave

Winch Bldg. 640 Fort St.

POINT ELLICE CLAIMS NEW FRAMING RECORD

Point Ellice yard claims a new framing record on Hull 223, seventy-eight frames having been made and erected in 53 hours 35 minutes. This beats the record held by Point Hope by 25 minutes, but in the latter case an hour was lost on account of a break in the power service.

CASHED IN.

"What became of the village belle whose face was her fortune?"

"She cashed in."

"Yes?"

"Married a millionaire."—Birmingham Age-Herald.

A lady observed a small boy sprinkling sawdust on the ice to prevent pedestrians falling.

"That's real benevolence," declared the good lady.

"No, 'tain't," growled the boy, indignantly; "it's sawdust."

A Tip to Hubby---

Take Home a Loaf of Bread

SHORTER hours all 'round, says hubby, but what about wifie—her home-baking and the warm weather coming on? Now's the time for you to make a "hit." Next time you're waiting for a car or "hiking home," step into the nearest grocery and take home a loaf of baker's bread.

WIFIE has lots of other things she'd rather do than bake—these days. She's just waiting for you to say the word. Try it and see.

SHELLY BROS. Limited

TELEPHONE 444

Household Cleaning Necessities

Perhaps you never stopped to realize how many different cleaning compounds, pastes and polishes, etc., you can buy at this hardware store. We vouch for quality and freshness and leave the prices to speak for themselves.

Sunlight Soap 6c
Metal Polish, 65c, 45c, 25c and 15c
Silver Polish 25c
Cedar Polishing Oil, per gal., $2.25; tins, 90c, 50c and 25c

O-Cedar Polish, $3, $2, $1.35, 50c and 25c
Elrado Polishing Oil, 50c and.. 25c
Liquid Veneer, 40c and 20c
Dubbin Waterproof Shoe Polish. 10c
2 in 1 Shoe Polish, white, black or blood 15c

O-Flex Polish, for polished range tops 20c
Parawax, pound pkgs. 25c
Ivory Soap 7c
Rickett's Blue 5c
Bon-Ami 15c
Snap 20c

Drake Hardware Co. Ltd
1418 Douglas Street Victoria-B.C.

SYLVESTER'S CASH PRICES

Five Roses Flour, sack $2.85
Whole Wheat Flour, sack ... $2.75
Whole Wheat Flour, ½ sack.. $1.45
English Marrowfat Peas, for seed, per lb. .....
Hen Food, 100 lbs. $3.75
Butter, per lb. 65c
Ground Shells, 10 lbs. 25c
..... 40c

Tel. 413. Free Delivery. 709 Yates.

"CLUB CAFE"

650 Yates St.

is no longer in the hands of the former proprietors, (K. Essehos and A. Anthony.)

Frank E. Graham

announces he has purchased all interests and will conduct the restaurant in future himself, giving the public a first class service.

Mr. Graham's experience has taught him

HOW TO SERVE YOU

Don't forget—"Club" Cafe. Try us next time.

R. H. STEWART CO., LTD.

HOUSEHOLD FURNISHINGS

Your Credit is Good.

646 Johnson Street, 2 Doors from Douglas.

PLUMBING AND HEATING

BOILERS THAT STAND THE TEST

It pays you to install a Boiler that we guarantee.

Andrew Sheret

Phone 629. 1114 Blanshard St.

Mass Meeting of Clerks, Timekeepers and Civil Servants

Of British Columbia Will Be Held in the

LABOR HALL, VICTORIA

On Sunday Next, May 11, at 2 p.m. Prompt

Most Important Business to Be Discussed

Every Clerk, Timekeeper and Civil Servant living in the district should attend.

Have Your EYES Examined To-day

By LE PAGE

Sir William Crookes' Lenses.
Kryptok Lenses.
Shelltex Frames.

Main Entrance, Sayward Building, Douglas Street.

FIRST PRESBYTERIAN CHURCH

Don't miss hearing PRINCIPAL FRASER of Montreal, at the Anniversary Services To-morrow.

Everybody welcome.

Seats all free.

JURY DEPRECATES FOOD PROFITEERING

Grand Jurors Report on Dairies, the Mental Hospital and Gorge Bridge

In the presentment of the Grand Jurors to the Chief Justice at the Spring Assize, which was presented to His Lordship at four o'clock yesterday afternoon by the foreman, F. B. Pemberton, four important questions are dealt with.

The report on the milk supply shows that the jury thinks the inspection is satisfactory, but that the number of inspectors under the Contagious Diseases of Animals Act should be increased.

The Grand Jury believes that the inmates of the Provincial Mental Hospital for the Criminal Insane should be provided with adequate living room accommodation, and with proper facilities for exercise.

Again the Grand Jury desires to see the Gorge Bridge widened, and sidewalks erected on either side of the existing roadway.

A stringent commentary on the food profiteering, as the source of much unrest, concludes the document, which is as follows:

"To His Lordship,
Chief Justice Hunter:

"We, the Grand Jury of the Spring Assizes, beg to make the following presentment: We did not consider that the cursory examination which we could make of the various hospitals and benevolent institutions would be of any use or benefit. It would take an examination of greater length than we could give to be of any real value, so we decided to devote ourselves mostly to a matter that seemed to need investigation, viz., the milk supply of Victoria and the neighboring municipalities.

"With that in view, we visited a number of dairies which were fairly close at hand, choosing these indiscriminately.

Official Assistance.

"We had the kind assistance of Mr. Dryden, Chief of Police of Saanich, and Mr. Lancaster, Sanitary Inspector of the City. The latter has informed us that the average butter fat in the milk supplied in Victoria during the past month was 4 per cent., the amount required by the by-law being 3.25 per cent., so that Victoria can have no complaint as to the richness of the milk supplied, which is certainly above the average.

"The first dairy we visited was the Raper Dairy, on the Burnside Road. They have about 100 cows. Everything was in perfect shape, and it may well be called a model dairy; it would be hard to imagine any improvement on the arrangements prevailing there. The cattle themselves are a magnificent herd of Holsteins in the pink of condition.

"We next visited the Fernhurst Dairy, kept by Vickery & Fisher, in Strawberry Vale. They have a good lot of cows, over forty, use a modern milking machine, and have everything in as good shape as one could wish to see it.

"We next visited the dairy of Badada Singh, Surdar Singh and Sevor Singh. This has been entirely cleaned up and had been whitewashed lately and is in fairly good shape. They have about sixteen cows, twelve of which are milking. We saw them being milked. This dairy has been watched by Mr. Dryden. They sell their milk to milkmen delivering in the city. We saw nothing at the place to which any exception could be taken, everything seemed fairly clean.

"We next visited a dairy kept by Inda Singh, the only Hindu dairy in the city. He, however, has only three cows. He has a modern stable, concrete floor, pit and drainage, and everything is in fairly good condition.

"We next visited the dairy of Haakim Singh. He keeps twenty-one cows, all in very good shape. The milk he sells to a vendor, retailing milk in the city. The barn is clean and well whitewashed. The employees are apparently in good health. One man, who was reported to be suffering from tuberculosis has been proved to be only affected with asthma, in any event he is only a herder.

"We next visited the A. K. Billard place at Oak Bay. The situation of the barn is very low and not in a good place for cows. The place has been recently whitewashed. There is no drainage and it must have been a quagmire in the winter. The Health Officer recently refused to allow the milk to be sold in the city, and apparently with very good reason.

"We recommend that additional inspectors be appointed more effectively to carry out the provisions of the Contagious Diseases (Animal) Act and we advise that some better method be adopted for letting the public know where their supply of milk is coming from. People at the present time may be buying from a thoroughly and highly respected milkman, thinking, of course, that it is his milk, when really it may come from totally different sources. The public should know these sources of supply, either by publication in the papers or by a record posted up in a conspicuous place at the City Hall.

Public Lacks Interest.

"We consider that Dr. Price, Medical Health Officer of Victoria, and Mr. Lancaster, Sanitary Inspector, are doing everything possible at the present time to safeguard the supply of milk to Victoria, and that as far as we can judge the milk at present sold in the city is generally of a satisfactory character, and that the Saanich Municipality are endeavoring to enforce strictly the provisions of the Act. We think, however, that the public should feel more interested, and find out in each case where their supply of milk really comes from, and judge accordingly, the city giving consumers every facility for finding this out, as before mentioned in the City Hall.

"We went out to these dairies without giving warning of any kind, and selected the places so that we could see both large and small establishments.

"We visited the Gorge Bridge. This we find too narrow for a crush such as there may be at any time, particularly on holidays such as May 24. In our opinion, for safety of the public, there should be a six-foot sidewalk on either side of the bridge for foot passengers, outside the present roadway, as at present there is only just room for two cars to pass on the bridge and practically no room for foot traffic. The bridge also should be examined to make sure that it would carry this extra load.

Conditions at Mental Hospital.

"We next visited the Provincial Mental Hospital, formerly the Provincial Jail. We were kindly shown over this by Mr. Baker, Chief Attendant and Deputy Supervisor, also by Mr. Holt, Acting Supervisor. Everything here we found scrupulously clean and in splendid order. There were ninety-five patients being treated, but owing to the building not having been designed as an asylum, they have no recreation ground, nor have they a proper living room. Both of these can easily be supplied and are absolutely necessary. The main building is large enough to have a floor placed above the present cells, which would accommodate a large number of men as a living recreation room. Also a portion of the grounds should be enclosed as a properly walled-in recreation ground for the patients who are at present confined in two long narrow passages in front of the lower cells. Now that the number of patients is increasing, it is absolutely necessary that these poor people be given more room to move about in. No time should be lost in remedying this state of affairs, as in our opinion it would be very difficult for a mental case to improve under the present lack of room, air and exercise.

"While there, we visited the Provincial Game Farm, under Mr. Cumming's charge. The pheasants, although in captivity, were in splendid shape and well looked after. Mr. Cummings expects to raise a very large number of Mongolian pheasants there this year.

Cost of Living.

"We recommend that the proper authorities take immediate action to curb the undoubted profiteering now obtaining that is largely the cause of the ever-increasing cost of living, which in its turn, is, in our opinion, one of the chief reasons for the present industrial unrest, and a menace to the future of the country."

"It is a very beneficial thing that the Grand Jury should occasionally examine into affairs concerning the public health," remarked Chief Justice Hunter. "I will forward this report to the proper authorities with the hope that it will receive that consideration it deserves and not be cast into a pigeon hole, as has been too often the course followed with previous recommendations of the Grand Jury."

His Lordship discharged the Grand Jury, thanking it for the attention given to its work during Assize.

SPECIALIST SAID HE MUST OPERATE

She Took "FRUIT-A-TIVES" Instead and Is Now in Perfect Health

MME. F. GAREAU

153 Papineau Ave., Montreal.

"For three years I suffered great pain in the lower part of my body, with swelling or bloating. I saw a specialist, who carefully examined me and gave me several tonics to take, which did not help me. Then he told me I must undergo an operation. This I refused to permit.

I heard about 'Fruit-a-tives' and the wonderful results it was giving because this medicine is made from fruit juices, so decided to try it.

The first box gave great relief; and I continued the treatment, taking six boxes more. Now my health is excellent—I am free of pain and swelling—and I give 'Fruit-a-tives' my warmest thanks."

MME. F. GAREAU.

Fifty cents a box, six for $2.50; trial size, 25c. At all dealers or sent by Fruit-a-tives, Limited, Ottawa.

Shave With Cuticura Soap

The New Cuticura Way

Buy Cuticura Soap When You Buy A Safety Razor

And double razor efficiency. No mug, no slimy soap, no germs, no waste, no irritation even when shaved twice daily. After shaving touch spots of dandruff or irritation, if any, with Cuticura Ointment. Then bathe and shampoo with same cake of soap. One soap for all uses. Rinse with tepid or cold water, dry gently and dust on a few grains of Cuticura Talcum and note how soft and velvety your skin. Absolutely nothing like the Cuticura Trio for every-day toilet uses. Soap to cleanse and purify, Ointment to soften and soothe, Talcum to powder and perfume. Sample each free by mail. Address: "Cuticura, Dept. N, Boston, U. S. A."

Women Told Women

about our service, with the result our business has doubled itself in six years.

TRY THE REAL WHITE WAY

"WE KNOW HOW"

VICTORIA STEAM LAUNDRY CO., LTD.

Phone 172

WE CLOSE TO-NIGHT AT 9 O'CLOCK

STORE HOURS
9 a. m. till 6 p. m.
Wednesday, 1 p. m.
Saturday, 9 p. m.

Gordons Ltd.
739 Yates Street. Phone 5510

STORE HOURS
9 a. m. till 6 p. m.
Wednesday, 1 p. m.
Saturday, 9 p. m.

These Bargains Begin Sharp at 8 o'Clock

See Windows

Shop Early

Regular $1.75 Kid Gloves $1.25 Pair

Women's Kid Gloves, in Dent's make; black and white, also black with heavy white points and white with black. A splendid fitting glove, in sizes 5¾ to 7. Regular $1.75. To-night, pair, **$1.25**
—Main Floor

Natural Pongee Silk 47c Yard

An extraordinary offering of Natural Pongee Silk, in strong weave. A splendid wearing quality for children's dresses and middies. To-night, yard **47c**
—Main Floor

50 Only Dainty Wash Silk Camisoles, Regular $1.50, To-night 79c

A big value that will bring tremendous response. 50 only of these Dainty Camisoles, made of white wash silk, with yoke and short sleeves of all-over shadow lace, finished with beading and ribbon draw; elastic at waist; sizes 36 to 42. Regular $1.50 values. To-night..... **79c**
—First Floor

Women's Cotton Hose 17½c Pair

A double saving on Women's Black Cotton Hose. Splendid quality, with triple heels and toes; sizes 8½ to 10. Regular 35c values. To-night, pair **17½c**
—Main Floor

Women's Directoire Knickers at 79c

A rare chance to save on Women's Lisle Directoire Knickers. Colors sky, grey, pink, navy and saxe. Regular $1.00 value. Marked down for to-night at **79c**
—Main Floor

36 Only, Novelty Shopping Bags, Worth $1.00, To-night 69c Each

Thirty-six only of these, and all well worth one dollar each; made from good English cretonnes, in pretty, useful colors; a good full size and well made with extra strong wood tops and firm handles. Good $1.00 values. To-night, each **69c**
—Second Floor

Roller Towelling, To-night 15c Yard

An exceptional value in Roller Towelling, with red stripe borders. A good absorbent quality. Be here on time if you want to share in this bargain. To-night, yard **15c**
—Basement

Stamped Tea Aprons at 19c

A snap price in Lawn Tea Aprons, stamped in dainty designs for French knot, outline and solid embroidery. Included is one skein of cotton to start work. To-night, each **19c**
—Main Floor

Nanaimo Wellington COAL

Sack Lump, unscreened, delivered $9.75
Sack Lump, screened, delivered $10.25
Washed Nut, unscreened, delivered $9.25
Washed Nut, screened, delivered $9.75

TERMS: Cash with the Order or C. O. D.

J. Kingham & Co., Ltd.

Phone 647. 1004 Broad St., Pemberton Block

Our Method: 20 Sacks of Coal to the Ton and 100 Pounds of Coal in Each Sack

MAKES PRESENTATION

Esquimalt Methodist Congregation Appreciates Work of Mrs. Hughes.

At the Congregational meeting held at Esquimalt Naval and Military Methodist Church on Thursday evening the following members were elected to serve on the board of management: J. Parsons, E. Bailey, G. Allin, Mrs. A. Bailey and Mrs. Driver.

At the conclusion of the meeting Mrs. Robert Hughes, the pastor's wife, was presented with a beautiful casserole dish by the Ladies' Aid and their friends. F. R. Wright read an address of appreciation of Mrs. Hughes' services in the various work of the church.

Mrs. J. S. McAdam made the presentation. Mrs. Hughes replied in a few words, expressing her thanks.

Warts Disfigure the Hands

But can be painlessly removed in twenty-four hours by the use of Putnam's Wart and Corn Extractor. Fifty years in use and still the best. Insist on getting "Putnam's Extractor, 25c. at all dealers.

"I know he is a good man, but how does he support his wife?"

"As he does the other trials of life, with patience and resignation."—Baltimore American.